



2012
CATALOG



THE WORLD'S
LEADING SUPPLIER OF
TIRE MANAGEMENT
& INFLATION
SOLUTIONS



HALTEC STOCKS VALVES FOR ALL APPLICATIONS: AUTOMOTIVE, TRUCK, BUS, AGRICULTURAL, AND OFF-ROAD.

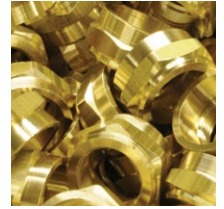

HALTEC CORPORATION USES NUMEROUS STATE-OF-THE-ART AUTOMATIC CNC TURNING MACHINES DURING OUR MANUFACTURING PROCESS.

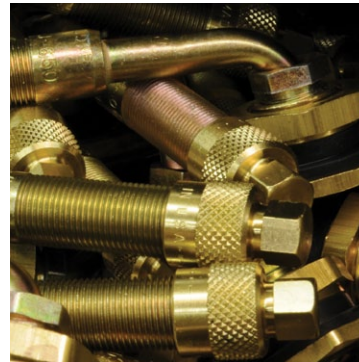

HALTEC HAS BEEN REGISTERED AS AN ISO CERTIFIED COMPANY SINCE 1998. OUR MANUFACTURING, QUALITY AND INSPECTION PROCESSES ARE ASSESSED BY AN INDEPENDENT CERTIFICATION BOARD EVERY SIX MONTHS.

□ TIRE VALVE SYSTEMS & TECHNOLOGY FOR THE WORLD

For over 40 years, Haltec Corporation has been the leader in the tire valve industry. When underground mines were transitioning from rail wheels to rubber tires, Haltec was there to design and manufacture the tire valve systems required to meet their technical needs.

Haltec maintains its leadership position as a major manufacturer of specialized tire valve systems. Many new product innovations were introduced by Haltec, including the Full-Flo and Super Large Bore valve designs. These designs provided the tire industry the unique products required to achieve faster flow rates, decreased downtime, and more efficient tire management. The

ever-increasing size of mining and construction tires further challenged Haltec engineering to design and manufacture our wide variety of valve systems to meet these demands. This includes the Mega Bore Tire Valve System, which has a flow rate twenty-five times faster than large bore valves.

Today, Haltec Corporation is recognized worldwide as the leading manufacturer of specialty tire valve systems and pressure inflation hardware. Haltec's 45,000 square foot facility in Salem, Ohio maintains its corporate headquarters, manufacturing, design, engineering and distribution services. As an ISO 9001/2008, with design certified company, Haltec Corporation's

Quality Policy is to lead the tire valve industry by meeting or exceeding industry standards and customer requirements at a competitive price. Our on-site engineering and custom design department is complemented with a state-of-the-art machine shop and soldering, fabrication, custom-bending and product assembly services, all prepared to produce products to meet your inflation and pressure maintenance needs. Haltec has refined a global network of distribution channels and continues to grow sales to its target markets.

We hope you will find this catalog easy to use and informative. We have included "Tech Tips" throughout the text, providing information on proper inflation and our products. You will also find many product innovations, like our ES-300 series airchuck. If you can't find what you need while reviewing our catalog, please

contact our Customer Service and Sales Team so we can begin engineering the solution to your tire management program.

Haltec Corporation's products and services are designed to provide safe, efficient, and accurate tire inflation. Our goal is to provide the tire industry with the equipment and training required to enhance any organization's "Tire Management Program." Whether using air or nitrogen, the tire's PSI and tread depth need to be accurate, and the method of inflation must be safe, simple, and fast.

For us, "PSI" translates to more than just one part of your inflation needs; it means "Proactive Solutions & Innovation." When it comes to quality, we don't limit ourselves at Haltec, and neither should you - that's our "Haltec Complete Solution - Haltec's PSI Promise."

HOW TO USE THIS INTERACTIVE CATALOG:

Back to Table of Contents

Link to Youtube video



COMPONENTS OF THE HALTEC MEGA BORE SYSTEM

- 1 Rim Spud
- 2 Angle Connector
- 3 FMB Length Mega Bore Flexible Valve
- 4 Valve Cap



RIM SPUDS, ANGLE CONNECTORS

TECH TIP
CLICK TO VIEW VIDEO FOR FIELD ASSEMBLY

The Mega Bore Valve System is unique because it uses a different hole size than other valve systems. There are several other features which make this system unique.

- 1 There are three types of rim spuds:
 - a. The clamp-in spud for the 15/16" rim hole.
 - b. The angled screw-in spud for the 3/4" NPT rim hole.
 - c. Screw-in spud for the 3/4" NPT rim hole.
- 2 The second component is an angle connector which screws onto the clamp-in or the screw-in spud. The rigid Mega Bore Valve can be screwed into the angle adapters and angle screw-in spuds.
- 3 The next component is either the rigid Mega Bore Valve or the Mega Bore Flexible Valve which has the Retractable Core Housing permanently assembled to the extension. The original Mega Bore Valves have a retractable, but not removable, core housing. The new style mega bore valves use a removable core housing similar to Super Large Bore and Z-Bore.
- 4 There is also a unique cap to the Mega Bore System to protect the side vent air holes and threads of the valve.
- 5 To maximize air flow, an MB-8 inflator is used to retract the core housing during inflation and deflation. For routine pressure checks you can still use any Large Bore pressure gauge or air chuck. The new style mega bore valve utilizes the IN-95 for inflation and deflation.
- 6 Like the Super Large Bore and the Z-Bore Valve Systems, the Mega Bore Flexible Extensions can be field assembled. Mega Bore flows 550 CFM compared to 240 CFM on the Super Large Bore System.

1 RIM SPUDS

MB-20 CLAMP-IN SPUD
Fits a 15/16" diameter valve hole. Tire must be dismounted to change spud. Attach any Mega Bore angle connector to the MB-20 spud.

MB-26 SCREW-IN SPUD
Fits a 3/4" NPT threaded valve hole, screw-in spud. Attach any Mega Bore angle connector to the MB-26 spud. Spud can be changed without demounting tire.

MB-12-85 & MB-12-75 SCREW-IN ANGLE SPUD
The screw-in spud is used on a 3/4" tapered rim hole. Attaches to a MB-14 rigid or a FMB Flexible Mega Bore valve. The spud can be changed without demounting the tire.

2 ANGLE CONNECTORS

MB-19-85 & MB-19-75 ANGLE CONNECTORS
An angle connector screws onto the MB-20 spud. The other end of the connector accommodates a MB-14 rigid valve or a FMB Flexible Mega Bore valve.

MB-29-85 ANGLE CONNECTORS
An angle connector screws onto the MB-20 spud. The other end of the connector accommodates a MB-27 rigid valve or Caterpillar O-ring face seal hydraulic hose.



34 | TO PLACE AN ORDER, CALL 800.321.6471 USA

USA VISIT HALTEC.COM FOR MORE INFORMATION | 35

Link to www.Haltec.com

Link back to first page of section (ex. Mega Bore Valve Systems)

Link back to first page of section (ex. Mega Bore Valve Systems)



HALTEC CORPORATION USES NUMEROUS STATE-OF-THE-ART AUTOMATIC CNC TURNING MACHINES DURING OUR MANUFACTURING PROCESS.



□ TIRE VALVE SYSTEMS & TECHNOLOGY FOR THE WORLD

For over 40 years, Haltec Corporation has been the leader in the tire valve industry. When underground mines were transitioning from rail wheels to rubber tires, Haltec was there to design and manufacture the tire valve systems required to meet their technical needs.

Haltec maintains its leadership position as a major manufacturer of specialized tire valve systems. Many new product innovations were introduced by Haltec, including the Full-Flo and Super Large Bore valve designs. These designs provided the tire industry the unique products required to achieve faster flow rates, decreased downtime, and more efficient tire management. The

ever-increasing size of mining and construction tires further challenged Haltec engineering to design and manufacture our wide variety of valve systems to meet these demands. This includes the Mega Bore Tire Valve System, which has a flow rate twenty-five times faster than large bore valves.

Today, Haltec Corporation is recognized worldwide as the leading manufacturer of specialty tire valve systems and pressure inflation hardware. Haltec's 45,000 square foot facility in Salem, Ohio maintains its corporate headquarters, manufacturing, design, engineering and distribution services. As an ISO 9001/2008, with design certified company, Haltec Corporation's

HALTEC STOCKS VALVES FOR ALL APPLICATIONS: AUTOMOTIVE, TRUCK, BUS, AGRICULTURAL, AND OFF-ROAD.



HALTEC HAS BEEN REGISTERED AS AN ISO CERTIFIED COMPANY SINCE 1998. OUR MANUFACTURING, QUALITY AND INSPECTION PROCESSES ARE ASSESSED BY AN INDEPENDENT CERTIFICATION BOARD EVERY SIX MONTHS.

Quality Policy is to lead the tire valve industry by meeting or exceeding industry standards and customer requirements at a competitive price. Our on-site engineering and custom design department is complemented with a state-of-the-art machine shop and soldering, fabrication, custom-bending and product assembly services, all prepared to produce products to meet your inflation and pressure maintenance needs. Haltec has refined a global network of distribution channels and continues to grow sales to its target markets.

We hope you will find this catalog easy to use and informative. We have included "Tech Tips" throughout the text, providing information on proper inflation and our products. You will also find many product innovations, like our ES-300 series airchuck. If you can't find what you need while reviewing our catalog, please

contact our Customer Service and Sales Team so we can begin engineering the solution to your tire management program.

Haltec Corporation's products and services are designed to provide safe, efficient, and accurate tire inflation. Our goal is to provide the tire industry with the equipment and training required to enhance any organization's "Tire Management Program." Whether using air or nitrogen, the tire's PSI and tread depth need to be accurate, and the method of inflation must be safe, simple, and fast.

For us, "PSI" translates to more than just one part of your inflation needs; it means "Proactive Solutions & Innovation." When it comes to quality, we don't limit ourselves at Haltec, and neither should you - that's our "Haltec Complete Solution - Haltec's PSI Promise."

PLEASE VISIT US ONLINE AT WWW.HALTEC.COM FOR THE LATEST ADDITIONS TO OUR PRODUCT OFFERING

□ TABLE OF CONTENTS

Mining Solutions	6-7
Commercial Fleet Solutions	8-9
Passenger & Light Truck Solutions	10-11
Large Bore Valve Systems.....	12-19
PT Valve Systems	20-21
Super Large Bore Valve Systems	22-29
Z-Bore Valve Systems.....	30-33
Mega Bore Valve Systems	34-38
O-Rings & L-Rings	39
Standard Bore Valves	40-44
Valve Extensions.....	45-46
Special Applications.....	47
Air/Liquid Valves	48
Liquid Fill.....	49
Valve Cores, Caps, Adapters.....	50
Grommets, Hexnuts, Washers	51
Tank Valves And Bead Seaters.....	52
Service Gauges.....	53-54
Digital & Dial Gauges	55
Gauges, Tread Depth Gauges	56
Large Bore Tools.....	57
Large Bore Air Chucks	58
Standard Bore Air Chucks.....	59-61
Standard Bore Valve Tools.....	62-63
Tire Management Solutions	64-65
Inflator Systems	66-81
Couplers & Nipples	82-83
Alcoa	84-87
Hydraulic Jacks, Equipment.....	88-89
Ken-Tool	90-93
Goodyear.....	94
Busch	95

TIRE VALVE SYSTEMS

□ BACKGROUND

The Super Large Bore System was introduced in 1972 and was designed to allow significantly greater air flow than the Large Bore Valve which was introduced much earlier. Today, vehicle and tire sizes are increasing again. In response to the increases in tire size, Haltec has introduced two new tire valve systems to make inflation and deflation of large tires easier and quicker than ever before: Z-Bore and Mega Bore.

□ SYSTEM COMPARISONS

The chart below demonstrates the general characteristics of the four valve systems:

VALVE SYSTEM	FLOW RATE (CFM)	FITS VALVE HOLE	HOLE SIZE THREADED	SPECIAL INFLATOR NEEDED	RECOMMENDED FOR TIRE SIZES
LARGE BORE	22*	13/16"	1/2" NPT	-	11.25" - 29"
SUPER LARGE BORE	240	13/16"	1/2" NPT	IN-80A/IN-95	20" up to 57"
Z-BORE	370	13/16"	1/2" NPT	Z-12/IN-95	33" up to 57"
MEGA BORE	550	15/16"	3/4" NPT	MB-8/IN-95	45" up to 63"

* Flow Rate is without valve core installed. With core, flow rate is 12 CFM. Flow rates on the Super Large Bore, Z-Bore, and Mega Bore Valves were tested with a 750 CFM diesel-powered air compressor with the pressure held constant at 100 PSI.

□ FLOW DIAMETERS:

Shown below is a cross-section of the different flow diameters on the four valve systems. How these increased air flows are accomplished, often using the same rim hole size, will be explained in further detail in this catalog:



INCREASED FLOW RATE SAVES INFLATION TIME. SUPER LARGE BORE INFLATION RATE IS MORE THAN THREE TIMES FASTER THAN LARGE BORE.



Haltec manufactures over 30 different automatic tire inflators for purposes of general inflation.

Mining Solutions:

As a manufacturer of specialized tire valve systems and pressure inflation solutions, Haltec Corporation has been the unchallenged leader in off-highway, mining, and construction tire management solutions and components for nearly 40 years. Unique innovations designed to minimize downtime have led to the development of superior quality, precisely engineered valve systems that fill every heavy equipment need.

Haltec offers a full range of products beginning with Large Bore flow diameters, and increasing to removable core Super Large Bore, Z-Bore, and Mega Bore valves that top the inflation and deflation charts at an unbelievable 550 CFM. That's 25 times the flow rate of a large bore valve, and these valve systems are installed in most cases without increasing the original rim hole size. Also, when paired with one of our extensive line of rugged and reliable inflators, such as our 89XTC temperature compensating model, it is clear that Haltec does not stop at manufacturing just the highest quality individual components, but also offers completely designed and engineered solutions to real world challenges.

MINING SOLUTIONS

AUTOMATIC TIRE INFLATORS

89XTC-Temperature Compensating Tire inflator, designed to work with an in-line temperature sensor and is engineered specially for inflating larger industrial and mining tires which are often constantly in service and always running hot.

89XTC - TEMPERATURE COMPENSATING INFLATOR PAGE 67



89XTC

TIRE VALVES

R-520 is designated at Tire and Rim as the CH-8. It is an integral part of the system as the CH-8 is removed from the valve assembly with the Haltec IN-80A adapter to utilize the larger opening and the fullest air flow.

R-520 - SUPER LARGE BORE CORE HOUSING PAGE 24

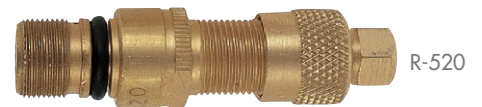

R-520

INFLATOR

I-495-15 is the IN-95 inflator with 15' hose. Safely removes operator away from the blast zone by using the 15' hose. Equipped with shut off ball valve which enables operator to stop inflation for proper tire inspection.

I-495-15 - IN-95 INFLATOR WITH 15' HOSE PAGE 81

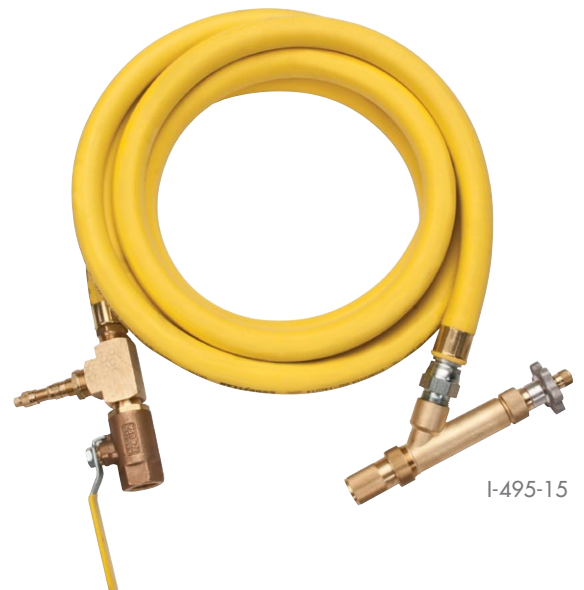

I-495-15



Commercial Fleet Solutions:

The need to manage a tire and rim as an asset rather than an expense is the concern of every commercial fleet manager. The trick is to find a company that can provide the combination of quality tire valve hardware and inflation equipment that can competitively and consistently provide that service.

Haltec Corporation provides a complete tire valve and inflation program designed specifically for the unique needs of each fleet. Combining the TV-550 series valve with a DS-1 flow-through valve cap provides a better grommet seal for the valve and an efficient way to check and correct the PSI.

When an 89XHB or 89MTIS is used in the mounting and speed lane to inflate and top-off pressure, the accuracy and efficiency of your tire management program grows. Haltec can further enhance the "fleet check" process with our web-based and Bluetooth enabled Tire Management System. Haltec can create a "Tire Inflation Solution" for any size fleet, as the Haltec Tire Management program combines custom software with Bluetooth enabled tire inflation and tread depth tools.

COMMERCIAL FLEET SOLUTIONS

AUTOMATIC TIRE INFLATORS

Haltec automatic inflators provide a precision tool to maintain properly inflated tires with high speed and accuracy. The custom manufactured 89MTIS Series inflates 1-5 wheels simultaneously with 0.3PSI accuracy. Accurate PSI needs to be the primary objective of every tire inflation/service program. The PSI in the tire needs to be accurate and the method of inflation must be simple and fast.

89MTIS-3 - MOBILE MULTIPLE TIRE INFLATION SYSTEM PAGE 69



89MTIS-3

TIRE VALVES AND FLOW-THROUGH CAP

Straight clamp-in valves used on both demountable and non-demountable rims. For .625" diameter valve hole. Bent valve stems also available.

TV-500 - STRAIGHT CLAMP-IN VALVE PAGE 41



TV-500

The DS-1 flow-through valve cap is designed for high pressure truck tire service. Seals like a high pressure valve cap, yet offers the convenience of an inflate through extension.

DS-1 - DOUBLE SEAL CAP PAGE 46



DS-1

GAUGES AND AIR CHUCKS

Haltec's "Easy lock" air chucks provide an easy on/off application with an automatic locking-designed chuck. The 89MTIS-3CHKIT offers a variety of angled chucks to service your fleets need.

ES-300 SERIES CHUCKS PAGE 74



89MTIS-3CHKIT

MANAGEMENT SOFTWARE

TYRECHECK combines tire inspection hardware with web-based software to provide small and large commercial fleets the most efficient way to collect and manage tire inspection data.

TYRECHECK PAGE 64



TYRECHECK

SHOP DESIGN/PRODUCT INTEGRATION SERVICES

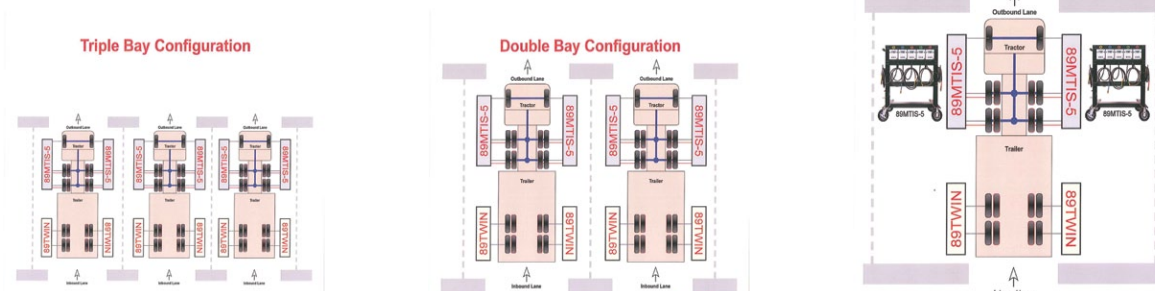



Passenger & Light Truck Solutions:

Haltec Supplies distributors and dealer networks with the products needed to service all makes and models of passenger and light trucks. Our diverse product offering includes the premier solution for management of TPMS systems: Alligator's sens.it. Our automatic tire inflators provide accurate inflation ensuring the safety and comfort of the tire professional's customers.

PASSENGER AND LIGHT TRUCK SOLUTIONS

AUTOMATIC TIRE INFLATORS

Haltec's most popular single tire inflation system. The perfect inflation solution for any quick lube, auto dealer or tire service center. Quick, efficient, and accurate PSI.

89MXA / 89XDA - AUTOMATIC INFLATORS PAGE 67



89MXA / 89XDA

AIR CHUCKS

This chuck features the popular European-style clip with a brass 1/4" female fitting. Compact, durable and easy to use, this chuck is available either closed (CH-360) or open (CH-360-OP). Uses replacement washer 10140.

CH-360OP-1 - CLIP-ON AIR CHUCK PAGE 59

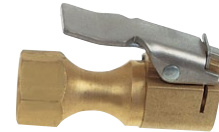

CH-360OP-1

INFLATION HOSE

24' hose used with the 89MXA and 89XDA equipped with CH-360OP brass lock-on chuck.

89HKC-24 - 24' STRAIGHT HOSE W/COUPLER & CH-360OP AIR CHUCK PAGE 76



89HKC-24

MANAGEMENT SOFTWARE

Haltec has incorporated Alligator sens.it. TPMS valves into its tire technology management system to provide reliable and accurate tire pressure data.

- Best vehicle coverage in the industry, with both the 315 mhz and 434 mhz sensor.
- Alligator sensors offer a significant reduction in inventory complexity and cost as well as reduced service cycle time and cost
- Features web-based programming and connection capability (via USB port) and a self-updating system for new protocols

590900 - TPMS ALLIGATOR SENS.IT PAGE 74



590900



2 Large Bore Swivel Valve

P. 13

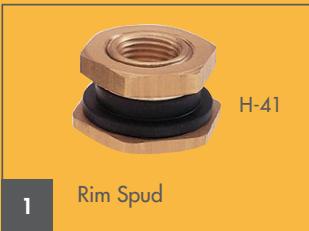

1 Rim Spud

P. 12

COMPONENTS OF THE HALTEC LARGE BORE SYSTEM

The Large Bore Valve System is the oldest of the four off-road tire valve systems. Below are the basic components of a Large Bore Valve System.

- 1 There are two basic spud designs:
 - a. The standard clamp-in spud (H-41)
 - b. The screw-in spud (C-10)
- 2 Into one of these spuds you screw a Large Bore Swivel Valve. While all Large Bore Valves vary in bend, length, and appearance, they all have a swivel feature. An O-ring seals into the valve spud and is tightened down with a swivel nut.
- 3 To service the inside dual there are three types of extensions offered:
 - a. A rigid extension (867 Series)
 - b. A hand-bendable extension (753S Series)
 - c. A flexible extension (810F Series)

All Large Bore Valves can be serviced with any of the Large Bore air chucks, gauges, and tools found in the Haltec Catalog. As with all off-road valve systems, there are many customized products available. You will also find many customized bent extensions in use.



H-41



C-10

1 RIM SPUDS

H-41 TUBELESS SPUD TR-SP-2

Fits 13/16" rim hole. Used with all Large Bore Swivel valves.

C-10 LARGE BORE SCREW-IN-SPUD TR-SP-3

Screws into a 1/2" NPT tapped hole in the rim. Can be replaced without dismounting tire.

LARGE BORE VALVE SYSTEMS

SWIVEL VALVES

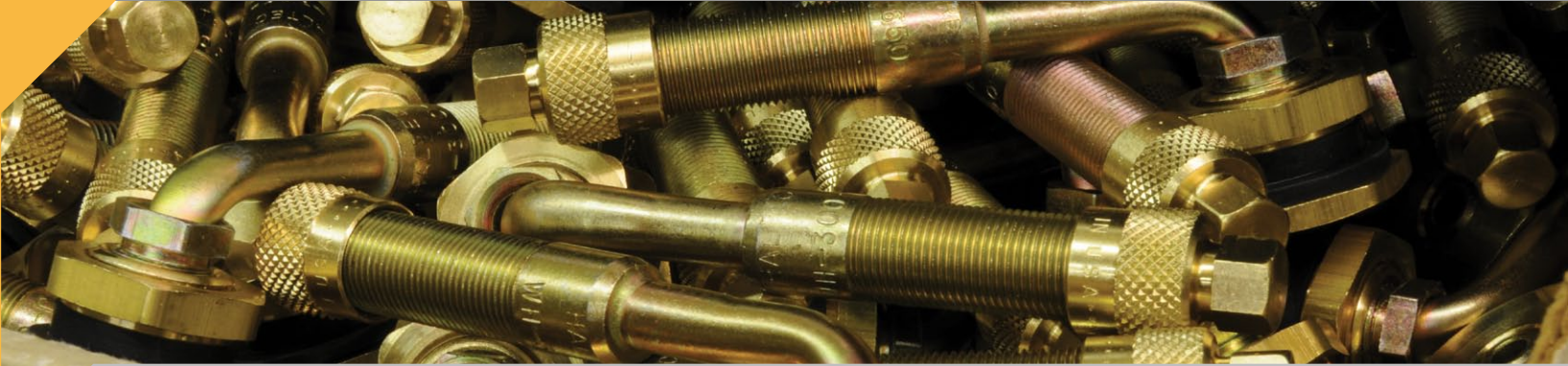

2 LARGE BORE SWIVEL VALVES SINGLE BEND SWIVEL VALVES

HALTEC NO.	TR NO.	BEND ANGLE	"L" HORIZ. LENGTH		"H" VERTICAL HEIGHT	
			INCHES	MM	INCHES	MM
N-1418	-	74°	1 3/4	44.5	1 5/64	27.4
WH-300-J-650	J-650	80°	3 1/8	79.4	1 5/64	27.4
WH-300-J-653	J-653	80°	2 1/2	63.5	1 5/64	27.4
WH-300-J-657	J-657	80°	4	101.6	1 5/64	27.4
WH-300-4 1/2	-	80°	4 1/2	114.3	1 5/64	27.4
WH-300-J-658	J-658	80°	5 1/2	139.7	1 5/64	27.4
WH-300-9	-	80°	9	228.6	1 5/64	27.4
WH-44-6	-	strt.	6	152.4		
WH-45-2 1/2	J-4000-2 1/2	90°	2 1/2	63.5	1 5/64	27.4
WH-45-4	J-4000-4	90°	4	101.6	1 5/64	27.4
WH-45-4 1/2	J-4000-4 1/2	90°	4 1/2	114.3	1 5/64	27.4
WH-45-5	J-4000-5	90°	5	127	1 5/64	27.4
WH-45-6	J-4000-6	90°	6	152.4	1 5/64	27.4
WH-45-7 1/2	J-4000-7 1/2	90°	7 1/2	190.5	1 5/64	27.4
WH-45-8	J-4000-8	90°	8	203.2	1 5/64	27.4
WH-45-9	J-4000-9	90°	9	228.6	1 5/64	27.4
WH-45-10	J-4000-10	90°	10	254	1 5/64	27.4
WH-45-10 1/2	J-4000-10 1/2	90°	10 1/2	266.7	1 5/64	27.4
WH-45-12	J-4000-12	90°	12	304.8	1 5/64	27.4
WH-45-13	J-4000-13	90°	13	330.2	1 5/64	27.4
WH-45-24	J-4000-24	90°	24	609.6	1 5/64	27.4
WH-45-28	J-4000-28	90°	28	711.2	1 5/64	27.4
WH-45-29 1/2	J-4000-29 1/2	90°	29 1/2	749.3	1 5/64	27.4
WH-45-30	J-4000-30	90°	30	762	1 5/64	27.4
WH-45-32	J-4000-32	90°	32	812.8	1 5/64	27.4
WH-45-36	J-4000-36	90°	36	914.4	1 5/64	27.4
WH-46-J-651	J-651	90°	4 11/16	119	1 17/64	32.1
WH-46-4 1/2	-	90°	4 1/2	114.3	1 17/64	32.1
WH-46-9	-	90°	9	228.6	1 17/64	32.1
WH-47-J-652	J-652	86°	5 1/2	139.7	1 5/64	27.4
WH-47-4 1/2	-	86°	4 1/2	114.3	1 5/64	27.4
WH-47-9	-	86°	9	228.6	1 5/64	27.4
WH-48-J-655	J-655	74°	3 1/8	79.4	1 5/64	27.4
WH-49-J-654	J-654	60°	3 1/8	79.4	1 5/64	27.4
WH-50-J-659	J-659	90°	3 1/2	88.9	1 57/64	50.4
WH-50-J-660	J-660	90°	8 3/4	222.3	1 57/64	50.4
WH-50-6	-	90°	6	152.4	1 57/64	50.4
WH-50-7 1/2	-	90°	7 1/2	190.5	1 57/64	50.4
WH-51-J-668	J-668	90°	4 11/16	119	5 1/8	130.2
WH-52-2	-	25°	2	50.8	1 5/64	27.4
WH-53-5 1/2	-	80°	5 1/2	139.7	1 21/64	33.8
WH-54-6	-	90°	6	152.4	2 25/64	60.8
WH-55-2 1/2	-	90°	2 1/2	63.5	2 25/64	60.8
WH-55-8 1/2	-	90°	8 1/2	216.2	2 25/64	60.8
WH-56-3	-	65°	3	76.2	1 5/64	27.4
WH-57-3	-	80°	3	76.2	1 5/64	27.4
WH-58-2 1/2	-	60°	2 1/2	63.5	2 1/8	54
WH-59-J-656	J-656	90°	3 11/16	93.7	2 5/8	66.7

TECH TIP

ALL LARGE BORE SWIVEL VALVES CAN BE USED WITH EITHER OF THE RIM SPUDS FEATURED ON PAGE 12.



WH-45-4

Any other lengths can be ordered.
All valves equipped with core and hex cap
On lengths over 6", 2 lock nuts are furnished

TECH TIP

THREAD SEALANT SHOULD ALWAYS BE USED ON PIPE THREADS.
NINETY-FIVE PERCENT OF LARGE BORE VALVES USE 13/16" THREAD.



DOUBLE BEND SWIVEL VALVES

HALTEC NO.	TR NO.	BEND ANGLE	HORIZONTAL INCHES	LENGTH MM	VERTICAL INCHES	HEIGHT MM
WH-70-J-661	J-661	82°-8°	4 1/2	114.3	1 5/64	27.4
WH-70-J-661-10 1/2	-	82°-8°	10 1/2	266.7	1 5/64	27.4
WH-70-J-661-25 1/2	-	82°-8°	25 1/2	647.7	1 5/64	27.4
WH-70-J-661-28	-	82°-8°	28	711.2	1 5/64	27.4
WH-70-J-664	J-664	90°-13°	8 3/4*	222.3	1 5/64	27.4
WH-70-J-664-12 1/2	-	90°-13°	12 1/2*	317.5	1 5/64	27.4
WH-70-J-667	J-667	90°-11°	7 1/2*	190.5	1 5/64	27.4
WH-71-J-9	-	55°-35°	9	228.6	1 33/64	38.5
WH-72-J-21 1/4	-	70°-20°	21 1/4	539.8	1 5/64	27.4
WH-72-J-28	-	70°-20°	28	711.2	1 5/64	27.4
WH-73-J-21 1/4	-	60°-30°	21 1/4	539.8	1 3/8	34.9

*BENT AWAY FROM RIM

Any other lengths can be ordered.

All valves equipped with core and hex cap.
On lengths over 6", 2 lock nuts are furnished.



TRIPLE BEND SWIVEL VALVES

HALTEC NO.	TR NO.	BEND ANGLE	HORIZONTAL INCHES	LENGTH MM	VERTICAL INCHES	HEIGHT MM
WH-75-J-662	J-662	90°-20°-20°	14	355.6	1 5/64	27.4
WH-75-J-662-10 1/2	-	90°-20°-20°	10 1/2	266.7	1 5/64	27.4
WH-75-J-663	J-663	90°-8°-8°	25	635	1 5/64	27.4
WH-75-J-665	J-665	90°-13°-13°	32	812.8	1 5/64	27.4
WH-75-J-666	J-666	84°-6°-31°-31°	20 1/8	511.2	1 5/64	27.4

LARGE BORE VALVE SYSTEMS

LARGE BORE AIR-LIQUID VALVE

SPECIAL HYDROFLATING VALVES

Designed for faster filling of tires with liquid. Does not contain valve core. Straight-through 5/16" opening is sealed with special O-ring cap No. A-151. Used on loader tire in conjunction with similar Large Bore Air Valve.

AIR WATER VALVE

Used in conjunction with WH-330-J-694 Large Bore valve.

HALTEC NO.	TR NO.	BEND ANGLE	"L" HORIZ. LENGTH		CAP
			INCHES	MM	
WH-JF-994	JF-994	28°	3 1/2	88.9	A-151



WH-JF-994

LARGE RADIUS, HIGH BEND AIR VALVE USED WITH 977S

All valves fit 13/16" valve hole. Uses A-145 valve core and A-149 cap.

HALTEC NO.	BEND ANGLE	"L" LENGTH		"H" HEIGHT	
		INCHES	MM	INCHES	MM
114S-5 1/2	90°	5 1/2	139.7	2	50.8
114S-11	90°	11	279.4	2	50.8

Can be ordered in any length.



114S-5 1/2

LARGE RADIUS, HIGH BEND AIR LIQUID VALVE

Uses Super Large Bore T-81 spud (TR-SP-8). Uses A-151 cap.

HALTEC NO.	BEND ANGLE	"L" LENGTH		"H" HEIGHT	
		INCHES	MM	INCHES	MM
977S-5 1/2	90°	5 1/2	139.7	2	50.8
977S-11	90°	11	279.4	2	50.8

Can be ordered in any length.



977S-5 1/2

TUBELESS TIRE REPAIR KIT

- RK-800 - Off-Road Tubeless Tire Kit Consists of:
 - RK-810 - Tire insertion tool (1)
 - RK-820 - Tire material (1 Box-50, 12" strips)
 - RK-830 - Tire repair compound (8 oz.)
 - RK-840 - Tire concentrated leak finder material (1)
 - RK-850 - Tire concentrated leak finder applicator (1)
- Items can be ordered separately



RK-800

HD-100 TIRE REPAIR KIT

- Kit Includes: Injector Tool (HD-100-1), 2 PSP Material (HD-100-2), Bonding Compound (HD-100-3), Leak Seeker Concentrate (HD-100-4), Leak Seeker Applicator (HD-100-5), Skiving Knife (HD-100-9), Reamer Tool (HD-100-10), and Metal Box.



HD-100

LARGE BORE VALVE SYSTEMS

All Valves Complete With Core, Cap, Spud Nut, and Grommet.



WH-330-J-691

TURRET VALVE FOR PLANETARY GEAR WHEELS

HALTEC NO.	TR NO.	ANGLE BEND 1	OFFSET		HORIZONTAL LENGTH		ANGLE BEND 2
			IN	MM	IN	MM	
WH-330-J-690	J-690	28°	9/16	14.3	4 11/16	119.1	28°
*WH-330-J-691	J-691	18°	-	-	3 5/16	84.1	-
*WH-330-J-691B	J-691	18°	-	-	8 1/2	203.2	-
WH-330-J-692	J-692	28°	9/16	14.3	4 11/16	119.1	18°
WH-330-J-693	J-693	60°	1	25.4	5	127	60°
*WH-330-J-694	J-694	28°	-	-	3 1/2	88.9	-
WH-330-J-695	J-695	50°	1	25.4	4 1/8	104.8	50°
WH-330-J-696	J-696	42°	29/32	23	4 1/4	108	42°

*Single bend



DS-400-L

DOUBLE SPUD VALVES

DS-400-LENGTH

This Large Bore double spud valve eliminates most of the plugging of Large Bore valves, which occurs at the bend of the swivel-type Large Bore valve.



WH-44-L

WH-44 LENGTHS RIGID EXTENSION FOR DOUBLE SPUD

Can be ordered in any length.



T-670

LOADER TIRE VALVE T-670

Loader tire valve complete with core, hex cap, and O-ring seal. Thread size is 1 1/16"-12.

LOADER TIRE VALVE

HALTEC NO.	HEIGHT		CAP
	INCHES	MM	
T-670	1 25/32	45.4	A-149



H-47

TANK VALVE H-47

Screw-in type valve with 1/4" male pipe thread. Complete with core and cap.

TANK VALVE

HALTEC NO.	TR NO.	HEIGHT	
		INCHES	MM
H-47	J-671	1 19/32	40.5
H-47L		2.1	53.3



DS-385



DS-390



H-43

DS-385

For rims with valve hole counterbore on O.D. of rim.

DS-390

For rims with 1/2" tapered pipe thread rim hole.

H-43

Double Spud plug

LARGE BORE VALVE SYSTEMS

STRAIGHT VALVES AND EXTENSIONS

STRAIGHT VALVES

H-41

Tubeless spud, used with all Large Bore swivel valves.
Fits 13/16" rim hole.

H-42

Straight valve, equipped with core and hex cap.

H-45

Spud and valve complete.
Consists of H-41 & H-42.

STRAIGHT VALVES

HALTEC NO.	TR NO.	HEIGHT	
		INCHES	MM
H-41	SP-2	11/16	15.8
H-42	TRJ-670-2	1 1/2	38.1
H-45	TRJ-670-3	1 5/8	41.3



H-41



H-42



H-45

TECH TIP

THE ULTIMATE FLOW RESTRICTION IN ANY INFLATION/DEFLATION SERVICE IS THE DIAMETER OF THE VALVE AND/OR VALVE CORE.

HAND-BENDABLE EXTENSIONS

HALTEC NO.		EFFECTIVE LENGTH	
		INCHES	MM
753S-3 1/2	3 1/2	89.6	
753S-4	4	101.6	
753S-4 1/2	4 1/2	114.3	
753S-8	8	203.2	
753S-9	9	228.6	
753S-10	10	254	
753S-11 1/2	11 1/2	292.1	
753S-12	12	304.8	
753S-13 1/2	13 1/2	342.9	
753S-16	16	406.4	
753S-17	17	431.8	
753S-17 1/2	17 1/2	444.5	
753S-18	18	457.2	
753S-18 1/2	18 1/2	469.9	
753S-19	19	482.6	
753S-20 1/2	20 1/2	520.7	
753S-21	21	533.4	
753S-21 1/2	21 1/2	546.1	
753S-22 1/2	22 1/2	571.5	
753S-23	23	584.2	
753S-23 1/2	23 1/2	596.9	
753S-24 1/2	24 1/2	622.3	
753S-25	25	635.3	
753S-29 1/2	29 1/2	749.3	
753S-32	32	812.8	

TECH TIP

THE 3/4" HEX SEALING NUT, 463, IS INCLUDED WITH EACH EXTENSION. THE NUT COMES WITH A WASHER THAT FORMS A TIGHT SEAL BETWEEN THE EXTENSION AND THE VALVE. IT ALSO ACTS AS A LOCK, TO KEEP THE EXTENSION FROM COMING LOOSE. FOR SHIPPING PURPOSES, THE 463 SEALING NUT IS SCREWED ONTO THE EXTENSION, BUT WHEN IN USE MUST BE MOVED TO THE VALVE BEFORE INSTALLING THE EXTENSION.

EXTENSIONS HAND-BENDABLE

Equipped with 2 lock nuts and 3/4" hex sealing nut. A teflon gasket seals on end of valve, the lead seal in the sealing nut is forced into the threads for a second seal, positively locking extension to valve. Cap and core not included. They should be removed from valve and transferred to extension. Should be anchored to rim.

Other lengths can be ordered.



753S- LENGTH

RIGID BRASS EXTENSION

All-brass extension used where mounted in straight line with valve. Full-length deflector pin opens core in valve when servicing. Equipped with hex cap and 2 lock nuts on extensions over 5" in length. Replacement seal is available (part #F-454). **Other lengths can be ordered.**



867-L

RIGID BRASS EXTENSIONS

HALTEC NO.	EFFECTIVE LENGTH	
	INCHES	MM
867-1 1/4	1 1/4	31.8
867-1 1/2	1 1/2	38.1
867-2	2	50.8
867-2 1/2	2 1/2	63.5
867-3	3	76.2
867-3 3/8	3 3/8	85.7
867-4	4	101.6
867-4 1/2	4 1/2	114.3
867-5	5	127
867-5 9/16	5 9/16	141.3
867-6	6	152.5
867-6 7/8	6 7/8	174.6
867-7 1/4	7 1/4	184.2
867-7 3/4	7 3/4	196.8
867-8	8	203.2
867-8 1/2	8 1/2	216.2
867-9	9	228.6
867-10	10	254
867-10 3/4	10 3/4	273
867-12	12	304.8
867-12 1/2	12 1/2	317.5
867-16	16	406.4
867-18 7/8	18 7/8	479.4
867-22 1/2	22 1/2	571.5
867-24 1/2	24 1/2	622.3

FLEXIBLE EXTENSION

Made with tough rubber hose and reusable hydraulic-type fittings. Equipped with 2 lock nuts and 3/4" hex sealing nut. A teflon gasket seals on end of valve. The lead seal in the sealing nut is forced into the threads for a second seal, positively locking extension to valve. Cap and core are not included. They should be removed from valve and transferred to extension. **Other lengths can be ordered.**



810F-L

FLEXIBLE EXTENSIONS

HALTEC NO.	EFFECTIVE LENGTH	
	INCHES	MM
810F-8	8	203.2
810F-9	9	228.6
810F-10	10	254
810F-11 1/2	11 1/2	292.1
810F-12	12	304.8
810F-13 1/2	13 1/2	342.9
810F-16	16	406.4
810F-17	17	431.8
810F-17 1/2	17 1/2	444.5
810F-18	18	457.2
810F-18 1/2	18 1/2	469.9
810F-19	19	482.6
810F-20 1/2	20 1/2	520.7
810F-21 1/2	21 1/2	546.1
810F-22 1/2	22 1/2	571.5
810F-23	23	584.2
810F-23 1/2	23 1/2	596.9
810F-24 1/2	24 1/2	622.3
810F-25	25	635
810F-29 1/2	29 1/2	749.3
810F-32	32	812.8
810F-40	40	1016

LARGE BORE VALVE SYSTEMS

EXTENSIONS

CUSTOM-BENT SWIVEL VALVES AND EXTENSIONS FOR CATERPILLAR (OE VALVES)

HALTEC NO.	OVERALL LENGTH (")	NUMBER OF BENDS	TYPE
WHG-0570VC	19 31/32	5	Valve
WHG-1450VC	32 7/8	5	Valve
WHG-4985VC	19 3/4	4	Valve
WHG-5200VC	27	5	Valve
WHG-5410VC	31 9/16	5	Valve
WHG-5420VC	33	5	Valve
WHG-8018VC	26 3/4	4	Valve
WHG-8019VC	8	1	Valve
WHG-9440VC	27	5	Valve
WHG-9470VC	31 1/2	5	Valve
WHG-5112VC	28 3/8	4	Valve
WHG-8852VC	18 9/16	4	Valve
WHD-5922EC	15 1/4	5	Extension
WHD-7940EC	19	5	Extension
WHD-7949EC	28 7/8	4	Extension
WHD-7948EC	20 5/8	4	Extension
WHD-0585EC	17 15/16	4	Extension
WHD-5008EC	17 13/16	4	Extension
WHD-7103EC	16 1/4	4	Extension
WHD-9903EC	16 7/8	4	Extension
WHD-7601EC	16 3/4	4	Extension
WHD-7602EC	14 1/4	4	Extension



LARGE BORE SCREW-ON VALVES FOR INNER TUBES

HALTEC NO.	TR NO.	(A) ANGLE BEND	(B) VERT. HEIGHT		(C) HORIZ. LENGTH	
			INCHES	MM	INCHES	MM
LB-216*	J-1014	Strt.	1 29/32	48.4	-	-
LB-217*	J-1076A	Strt.	4 5/32	105.6	-	-
LB-218*	J-1076B	86°	1 1/8	28.6	3 1/4	82.6
LB-219*	J-1076C	90°	1 1/2	38.1	2 7/8	73
LB-220*	J-1076D	90°	2 1/16	52.4	2 5/16	58.7
LB-221*	J-1076E	88°	1 3/8	34.9	3	76.2
LB-223*	J-1175A	Strt.	5 9/32	134.1	-	-
LB-224*	J-1175B	82°	1 1/4	31.8	4 1/4	108
LB-225*	J-1175C	88°	1 3/8	34.9	4 1/8	104.8
LB-226*	J-1078A	Strt.	5 25/32	146.8	-	-
LB-227*	J-1078B	82°	1 3/8	34.9	4 5/8	117.5
LB-228*	J-1078C	90°	1 1/8	28.6	4 7/8	123.8
LB-229*	J-1179A	Strt.	6 13/32	162.7	-	-
LB-230*	J-1179B	88°	1 3/8	34.9	5 1/4	133.4
LB-231*	J-1179C	86°	1 3/8	28.6	5 1/2	139.7

These valves are supplied in straight or bent form ready for installation on tubes. Equipped with A-145 valve core and A-149 hex cap. Used with SP-1000 tube spud.



LB-227*



H-4000



H-4000-1

H-4000 ADAPTER

H-4000 adapter converts tubes having SP-1000 type spud to accept Large Bore swivel valves. Equipped with BW-18 washer and used with rim slots.
H-4000-1 Adapter Same as H-4000 except without bridge washer and hex nut.

LARGE BORE VALVE SYSTEMS

TECH TIP

A SPECIALLY DESIGNED TIRE VALVE ALLOWS FOR CONSTANT VISUAL PRESSURE CHECKS. IN ORDER TO USE PT GAUGE YOU MUST USE A SPECIAL PT TIRE VALVE.

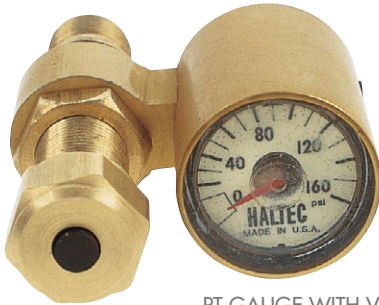

PT GAUGE WITH VALVE

PT GAUGE

The PT Valve System is a design that allows tire pressure to be monitored with an easy-to-read, liquid filled, dial gauge attached to the valve. PT gauge is ordered separately. Comes with gauge and nut. Calibrated 0-160 PSI.

The PT valve and gauge can be used on most Large Bore, Super Large and Z-Bore applications. Patent Pending

This gauge mounts on specially designed PT-style valves which allow visual tire pressure checks yet also allows for inflation, deflation, and manual pressure checks without removing the gauge.

The PT gauge has an all-anodized aluminum body and is completely sealed to prevent moisture from fogging the glow-in-the-dark dial.

The PT Gauge is liquid filled to prevent damage from vibration.

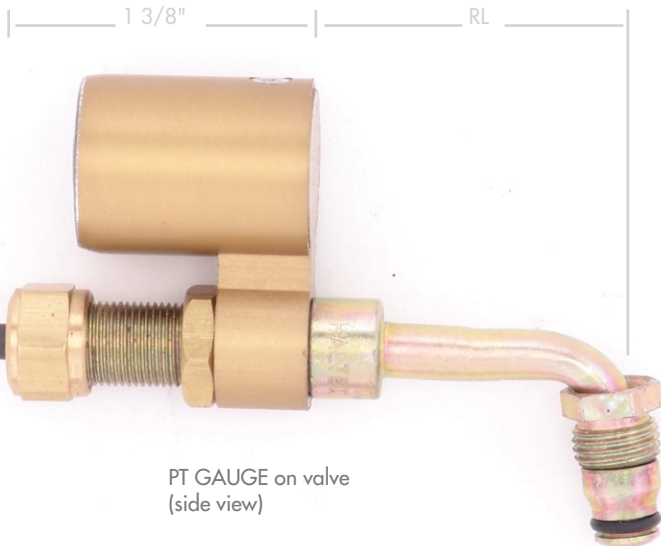

PT GAUGE on valve
(side view)

When ordering valves for steering rim assemblies, check the rear length measurement (RL) so the device will clear the valve lug. This is important on some front truck rims and rear forklift or container mover tires.

TECH TIP

AFTER FUEL, TIRES ARE OFTEN A FLEET'S LARGEST EXPENSE. THE BEST WAY TO ENSURE MAXIMUM TIRE LIFE IS THROUGH PROPER TIRE INFLATION. USING A PT VALVE AND GAUGE ASSEMBLY, TIRE PRESSURE MONITORING HAS NEVER BEEN EASIER. USE THE PT GAUGE FOR DAILY CHECKS AND A SEPARATE MASTER GAUGE FOR WEEKLY CHECKS AND YOU WILL CATCH AIR LOSS BEFORE IT CAN CAUSE PERMANENT TIRE DAMAGE.

BY SELECTING THE RIGHT PT VALVE FOR THE APPLICATION, A GAUGE CAN BE INSTALLED ON VIRTUALLY ANY MACHINE WITHOUT THE GAUGE ASSEMBLY BEING VULNERABLE TO DAMAGE. ON SOME JOB SITES AIR PRESSURE ALMOST NEVER GETS CHECKED UNTIL IT IS VISUALLY NOTICED AND BY THIS TIME PERMANENT TIRE DAMAGE HAS OCCURRED. THE PT VALVE AND GAUGE ASSEMBLY WILL RAISE THE AWARENESS LEVEL OF MACHINE OPERATORS, MAKING IT EASIER FOR THEM TO RECOGNIZE A LOW TIRE BEFORE DAMAGE HAS BEEN DONE.

PTC BLOCK-OFF COLLAR

When the gauge is not being used, a PTC block-off collar can be installed to prevent air leakage. 5/8" hex.



PT-R-520

All PT valves have trouble-free, urethane O-rings on the valve barrel. For Super Large Bore applications, order the PT-R-520 core housing. Compatible for use with the IN-80A.

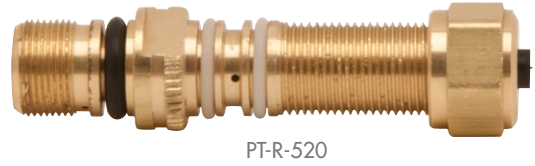

PT-EX

Large Bore extension with 1 5/8" effective length to allow PT Gauge installation on existing valves.

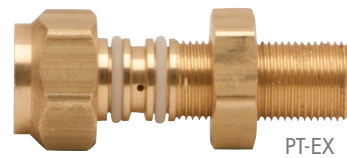

PT-EX-DP

Same as above, but comes equipped with internal deflector pin, therefore the core does not need to be moved from the valve.

PT VALVE SYSTEM

HALTEC NO.	DESCRIPTION	CAP
PT Gauge	Gauge with nut for use on PT valves, 0-160 PSI	-
PTC	Block-off collar for PT valves when gauge is not attached	-
PT-300-J-650	WH-300-J-650 with PT grooves and O-rings	A-150
PT-45-6	WH-45-6 with PT grooves and O-rings	A-150
PT-330-J-690	WH-330-J690 with PT grooves and O-rings	A-150
PT-H-42	H-42 with PT grooves and O-rings	A-150
PT-753S-6	753S-6 with PT grooves and O-rings	A-150
PT-R-520	R-520 with PT grooves and O-rings for Super Large Bore	A-150
PT-330-3 1/2	Turret-style valve with 3 1/2" effective length	A-150

- Other Valves and Sizes Available
- To order other valves add the prefix "PT" to the Haltec valve number
- Assemble the valve to the tire and wheel assembly before installing the PT gauge to the PT valve.



TL-634

Tightens nut to hold PT gauge on valve assembly. Also tightens A-150 cap and PTC collar.



PT-Z10 Z-BORE CORE HOUSING

All PT valves have trouble-free, urethane O-rings on the valve barrel. For Z-Bore applications, order the PT-Z10 core housing. Compatible for use with the IN-95A.



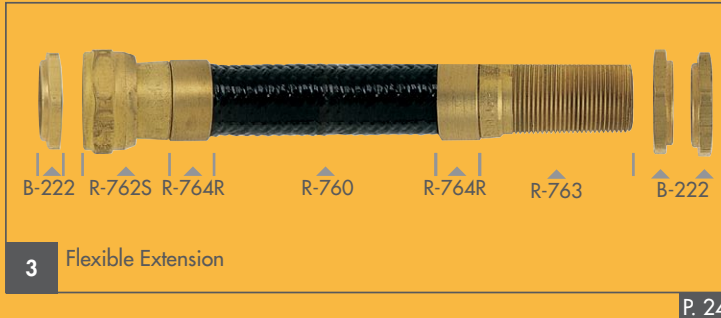

COMPONENTS OF THE HALTEC SUPER LARGE BORE SYSTEM

M-1950 complete swivel valve, including R-520 core housing and T-81 spud.

M-1900: Same as M-1950 but without T-81 spud.

The Super Large Bore Valve System was developed in 1972. There are four parts to the valve and a unique inflator is also needed to maximize the air flow.

- 1 There are three spud designs:
 - a. The standard clamp-in spud (T-81/T-82)
 - b. The screw-in spud (C-100/C-155/C-134)
 - c. The angle screw-in spud (S-85)
- 2 The next component is the swivel angle connector which threads onto the spud. There are different angles and lengths to accommodate the requirements of the customer. (R-525 Series)
- 3 The next component is a flexible extension which can be made in any length. (MT-3000 Series)
- 4 The core housing makes up the final component. It contains a Large Bore Valve Core for servicing the tire assembly for routine pressure checks and allows the complete core housing removal for the Super Large Bore application. It can also be installed in any of the previous components for a shorter valve. (R-520)
- 5 To maximize air flow, an IN-80A or an IN-95 inflator is used to remove the core housing during inflation and deflation. A kit to allow extension assembly in the field is available. Rigid extensions are also available. *The Super Large Bore Valve System is more than three times faster than a Large Bore Valve.*

SUPER LARGE BORE VALVE SYSTEMS

CLAMP-IN SPUDS, SCREW-IN SPUDS

TECH TIP



CLICK TO VIEW VIDEO FOR HYDRAULIC VALVE TOOL FIELD ASSEMBLY

TECH TIP



CLICK TO VIEW VIDEO FOR MANUAL VALVE TOOL FIELD ASSEMBLY

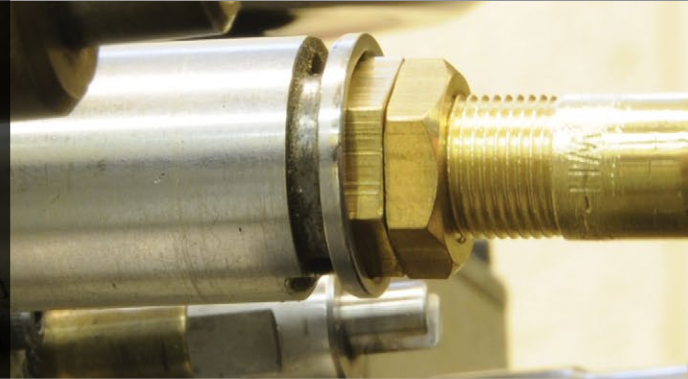

1 CLAMP IN SPUDS

T-81 CLAMP-IN SPUD

Fits the 13/16" diameter valve hole. The T-81 spud (TR-SP8) can attach any Super Large Bore valve to the rim through a standard valve hole (13/16" diameter). Tire must be dismantled to change spud.

T-82 CLAMP-IN SPUD

Similar to the T-81 spud but with an effective length 1/4" longer.



SCREW-IN SPUDS 1/2" & 3/4" NPT TAPPED HOLE

S-85 ANGLE SCREW-IN SPUD

S-85 angle screw-in spud. Fits 1/2" NPT-tapped rim hole. 85° bend angle. Other angles available.



S-85

S-85-D ANGLE SCREW-IN SPUD

Furnished with a locking nut with a teflon seal so direction can be reversed. 85° bend angle.



S-85-D

SLB-85 3/4" NPT SUPER LARGE BORE ANGLE SPUD

Screw-in spud, fits 3/4" NPT-tapped rim hole 85° bend.



SLB-85

C-100/ C-155 SCREW-IN SPUD

The screw-in spud is used to attach any of the Super Large Bore valves to the rim and is designed to screw into a 1/2" NPT-tapped rim hole. The spud can be changed without dismantling the tire. C-100 has internal threads for core housing. C-155 has no internal thread.



C-100



C-134

C-134 3/4" NPT SCREW-IN SPUD

3/4" NPT Screw-in spud

R-525

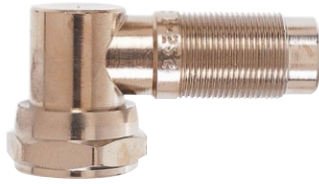

2 SWIVEL ANGLE CONNECTOR

Component two of the Super Large Bore System is generally a swivel connector that screws on the spud.

Connectors of various angles and lengths are available.

The other end of the connector accommodates a MT-3000 flexible extension which attaches to the R-520 core housing or the 6185 check valve

HALTEC NO.	BEND ANGLE
R-525	90°
R-685	85°
R-625	80°
R-675	75°
R-660	60°
R-529 5 1/4'	90°

MT-3000

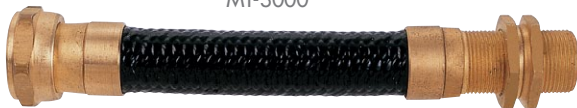

Extension Length

3 MT-3000 FLEXIBLE EXTENSION SERIES

Flexible extensions are made up in any length to allow the extension to fit the wheel configuration. The specially designed fittings and thermoplastic hose will not fatigue or crush during service. Corrosion problems are eliminated. Another important benefit of the Haltec Super Large Bore System is the ability to customize your extension in the field. The R-969-K and R-969K-1 kits are available to field assemble your own flexible extensions with the T-620 assembly tool.

TECH TIP



T-620

(Uses T-667 bolt and T-668 nut.)

SLBHAT

This tool is used to assemble Super Large Bore flexible valves. The tool uses hydraulic power supplied by one of the air hydraulic pumps and does the work of pulling the mandrel through the hose fittings. It is fully portable and can be used anywhere an air hydraulic pump is available.



SLBHAT

ASSEMBLY KIT FOR SUPER LARGE BORE VALVES FIELD SERVICE

R-969K-1

Consists of R-762S swivel connector, R-763 straight tubing connector, R-764R (2) tubing connector sleeves, and B-222 nuts (2).

R-969-K

Consists of the above plus the R-520 core housing complete with core and cap.

R-760

Extension Tubing - available in 50' and 100' lengths. For proper field assembly, cut R-760 hose 2 1/4" shorter than required length and complete with swivel angle connectors and core housing.

HT-R760 HIGH TEMP SLEEVE

High temp hose is used to protect R-760 in applications where temperatures are high enough to damage the R-760. The HT-R760 is cut to length and slid over the R-760, then held in place with hose clamps.



R-763

R-760

R-520

R-762S

B-222

R-764R

HT-R760



4 CORE HOUSING OR CHECK VALVE

R-520 (TR-CH-8) CORE HOUSING COMPLETE WITH CORE AND CAP

The R-520 is designated at Tire and Rim as the CH-8. It is an integral part of the system as the CH-8 is removed from the valve assembly with the Haltec IN-80A adapter to utilize the larger opening and the fullest flow.



R-520

6185 (TR-L-860) CHECK VALVE COMPLETE WITH CAP

The 6185 design permits rapid inflation and deflation. Eliminates need for core housing and inflation adapter. Used with 6190 air chuck.



6185

6190 QUICK CONNECTION INFLATION CHUCK

Designed specifically for use with 6185 check valve. Sliding sleeve locks air chuck onto check valve and permits unrestricted air flow. Gauging can be done through valve on chuck. Positive air line shut off valve must be installed in back of air chuck.



6190

R-520B CORE HOUSING COMPLETE WITH CORE AND CAP

The R-520B is designated at Tire and Rim as the CH-8. It is an integral part of the system as the CH-8 is removed from the valve assembly with the Haltec IN-80A adapter to utilize the larger opening and the fullest flow.

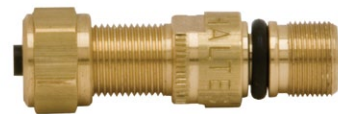

R-520B

A-449 SUPER LARGE BORE PROTECTIVE CAP

Locks the R-520 in place and cannot be removed until the A-449 is removed. Adds extra security by keeping the R-520 core housing in place deterring the tire from going flat. Protects the 11/16-24 thread on the valve.



A-449

A-150 CAP

Low profile, Large Bore hex cap. 5/8" hex.



A-150

A-155 PLASTIC LARGE BORE CAP

Plastic Large Bore Sealing Cap



A-155

TL-800 CORE HOUSING REPLACEMENT TOOL

Safely removes and replaces the R-520 core housing without losing pressure in the tire. Brass ball valve made of corrosion-resistant brass.

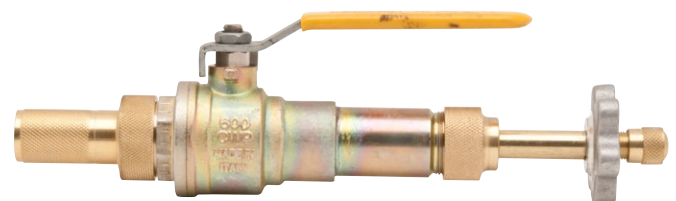

TL-800

5 INFLATOR ADAPTER

IN-80A SUPER LARGE BORE INFLATOR ADAPTER

The Haltec design of the Super Large Bore inflator adapter offers many advantages.

- 1/2" pipe thread for easy air hose connection. During inflation, air pressure in the tire can be checked through the stem knob with a tire pressure gauge.
- Reduces inflation time 60%, deflation time 80%.
- The core housing is held in a stainless steel extractor by a snap ring.
- Extractor is rugged enough so that the core housing can be loosened or tightened without being damaged. The IN-80A inflator adapter saves time by fast inflation or deflation on a tire. After removing the valve cap, the inflator is screwed onto the valve stem. The inflator stem is pushed in to engage the flats on the core housing. By rotating the stem counter clockwise, the core housing can be removed without any danger to the person removing it. The core housing is pulled up into the inflator body and held there during inflation or deflation. Can also be used for liquid-filling tires equipped with Super Large Bore valves.



IN-80A

TECH TIP



IN-80A PARTS LIST:

- G-201 Ejector Union
- E-3100-4A Adapter Body
- G-206 Gasket for E-3100-1
- 8807N-4 Cap Adapter
- E-3100-1 Complete Stem and Collet
- G-202 Gasket for G-201
- G-204 Snap Ring for Collet
- A-145 Large Bore Valve Core
- 57TT Standard Bore Cap

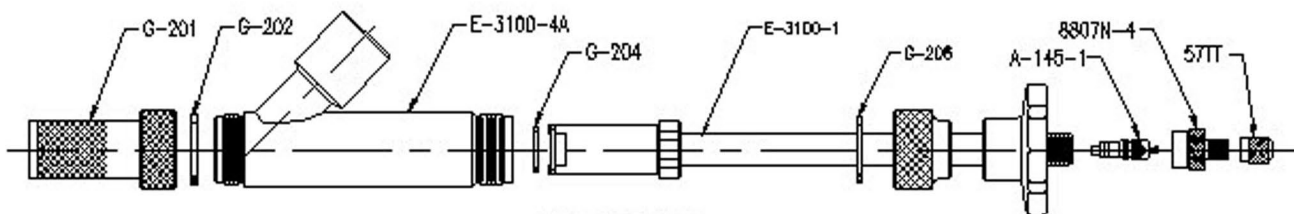

B050121005

B050121005 MUFFLER FOR IN-80A

Muffles sound which protects the hearing of operator while deflating the tire. 1/2" fitting attaches to the IN-80A inflator. Decibel rating between 17-25 DBA.

RIGID METAL SWIVEL VALVES

MR-800 SWIVEL VALVE

MR-800-Length. Rigid metal swivel valve with R-520 core housing and (2) B-222 lock nuts. **Can be ordered in different lengths.**



MR-800

MR-850 SWIVEL VALVE

MR-850-Length. Same as MR-800 except with a T-81 rim spud.



MR-850

MR-890 TURRET VALVE

MR-890-Length. Rigid metal turret-type valve with R-520 core housing, B-222 lock nuts (3).



MR-890

M-2000 SWIVEL VALVE ASSEMBLY

A 90° swivel valve having 3 1/8" horizontal length.

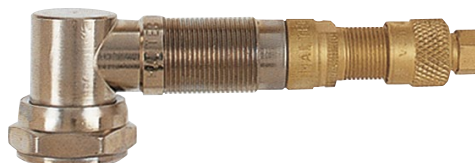

M-2000

CUSTOM VALVES

Custom valves can be formed with any bends and lengths to fit specific applications.





DS-210



DS-210P



DS-226



DS-215

DOUBLE SPUD ASSEMBLY



DS-296

DS-296 SUPER LARGE BORE DOUBLE SPUD VALVE ASSEMBLY (WITH FLEXIBLE EXTENSION)

Designed for wheels where space is critical. Valve height above rim is only 7/8". Consists of DS-210 double spud, DS-215 plug and MT-4000-length flexible extension.



MT-4000

MT-4000 LENGTH FLEXIBLE EXTENSION

Used with DS-296 and PB-210. Any length can be ordered. Consisting of: DS-226 connector, R-763 connector, R-764R sleeves (2), R-760 tubing.



N-1538B

N -1538B

7 7/8" long Super Large Bore turret valve with 15° bend, used on Caterpillar applications.



N-1543A

N -1543A

6 1/8" long Super Large Bore turret valve with 15° bend, used on Caterpillar applications.



N-1066

N-1066 SUPER LARGE BORE LOADER VALVE

Accepts R-520 core housing or other Super Large Bore swivel fittings. Thread size is 1 1/16"-12. Super Large Bore version of T-670.



S-7910

S-7910 VALVE SUPPORT

Used for Super-Large Bore.

SUPER LARGE BORE AIR-LIQUID VALVE FOR TRACTOR & GRADER

M-5000 VALVE ASSEMBLY

Screw-in type spud with O-ring seal. R-521 core housings not interchangeable in other Super Large Bore spuds. Thread size is 3/4" - 16.

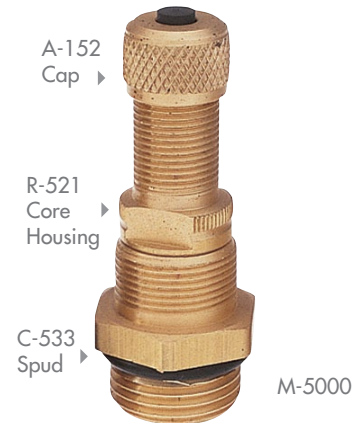

M-1870 VALVE ASSEMBLY

Super Large Bore straight valve assembly consists of R-520 core housing and T-81 spud.

N-1050 VALVE ASSEMBLY

Same as M-1870 but with T-82 spud.



H-50 (TR-F-910)

Straight Valve Assembly Components T-81 spud and R-372 core housing.



R-372 (CH-16)

Fits T-81, C-100 & SP816 tube spud.



TECH TIP

THE FLOW OF THE LARGE BORE VALVE IS THREE TIMES MORE AIR THAN THE STANDARD BORE VALVE. THE SUPER LARGE BORE VALVE IS FOUR TIMES MORE AIR THAN A LARGE BORE VALVE.

MEASURED IN COST OF DOWNTIME AND THE COST TO SERVICE LARGE OFF-THE-ROAD TIRES, SUPER LARGE BORE IS A BARGAIN.

AS THE TREND CONTINUES TOWARD LARGER VEHICLES WITH LARGER TIRES, THE NEED IS FOR FASTER, MORE EFFICIENT TIRE SERVICING.

SUPER LARGE BORE FILLS THAT NEED. FOR EVEN FASTER AIR FLOW, SEE THE MEGA BORE VALVE SYSTEM ON PAGE 34 OR THE Z-BORE ON PAGE 30.



COMPONENTS OF THE HALTEC Z-BORE SYSTEM

The Z-Bore Valve System is very similar to the Super Large Bore System. By using an O-ring seal to clamp the spud to the rim, a greater flow diameter is created without sacrificing strength or performance.

- 1** There are three basic spud designs:
 - a. The standard clamp-in spud (Z2)
 - b. The screw-in spud (Z1)
 - c. The angle screw-in spud (Z4)
- 2** The second component is the swivel angle connector which threads onto the spud. As with Super Large Bore Valves, you can install a core housing into the spuds to make a valve.
- 3** The Z-Bore Flexible Extension can be made up in various lengths.
- 4** The core housing is the final component. It contains a Large Bore Valve Core for servicing the tire assembly for routine pressure checks and allows the complete core housing removal for the Z-Bore application.
- 5** To maximize air flow, a Z12-B or IN-95 inflator is used to remove the core housing during inflation and deflation. This inflator operates like the Super Large Bore Inflator.

Like Super Large Bore Extensions, you can use a kit to allow extension assembly in the field. Rigid extensions are also available. Z-Bore flows 370 CFM compared to 240 CFM on the Super Large Bore Valve System.

Z-BORE VALVE SYSTEMS

RIM SPUDS

TECH TIP



CLICK TO
VIEW VIDEO
FOR FIELD
ASSEMBLY



1 RIM SPUDS

There are three spud types available: the standard clamp-in spud, a screw-in spud, and an angle screw-in spud.

The Z-Bore Valve System is very similar to the Super Large Bore System. By using an O-ring to seal the clamp-in spud to the rim, a greater flow diameter is created without sacrificing strength or performance.

Z2 CLAMP-IN SPUD

Fits the 13/16" diameter valve hole. The Z-2 spud can attach any Z-Bore valve to the rim through a standard valve hole (13/16"). Tire must be dismounted to change spud.

Z1 SCREW-IN SPUD

The screw-in spud is used to attach any of the "tapped" Valves to the rim and is designed to screw into a 1/2" NPT-tapped hole. The spud can be changed without demounting the tire.

Z13 SCREW-IN SPUD

The Z-13 screw-in spud screws into the 3/4" NPT-tapped rim hole and converts Mega Bore to Z-Bore.

Z4 ANGLE SCREW-IN SPUD

Fits 1/2" NPT-tapped rim hole. 85° bend angle.

TECH TIP

Z-BORE FLOWS 370 CFM COMPARED TO 240 CFM ON THE SUPER LARGE BORE VALVE SYSTEM.

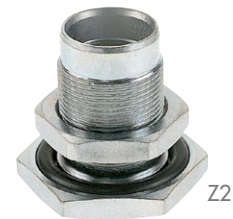

Z2



Z1



Z13



Z4



Z3-90

2 ANGLE CONNECTORS

The second component is the swivel angle connector which threads onto the spud. As with Super Large Bore valves, you can install a core housing into the spuds to make a valve.

ANGLE CONNECTOR

Connectors of various angles and lengths are available. The connector accommodates a flexible extension which attaches to the Z-10 core housing.

ANGLE CONNECTORS

HALTEC NO.	ANGLE
Z3-60	60°
Z3-75	75°
Z3-80	80°
Z3-90	90°



ZBF-0663

ZBF-0581

ZBR-0664

KOMATSU

KOMATSU EXTENSIONS

KOMATSU NO.	HALTEC NO.
PC0664	ZBR-0664
PC0581	ZBF-0581
PC0663	ZBF-0663

3 THE Z-BORE FLEXIBLE EXTENSION CAN BE MADE IN VARIOUS LENGTHS

Flexible extensions are made in any length to allow the extension to fit the wheel configuration. The specially designed fittings and thermoplastic hose will not fatigue or crush during service. Corrosion problems are eliminated. Another important benefit of the Haltec Z-Bore System is the ability to customize your extension in the field. The ZFAK field assembly kit is available to field assemble your own flexible extension with the Z5 assembly tool.



ZBFE-LENGTH



HT-Z-100

HT-Z-100 HIGH TEMP SLEEVE

Used to protect Z-100 tubing.

Z-BORE VALVE SYSTEMS

Z-BORE COMPONENTS AND INFLATOR ADAPTER

ZFAK - ASSEMBLY KIT FOR Z-BORE VALVES

ZFAK consists of Z8 Swivel connector, Z17 straight tubing connector, two Z2-2 nuts, two Z9 tubing connector sleeves and Z10 core housing. Z-100 tubing is ordered separately.



The core housing is the final component. It contains a Large Bore valve core for servicing the tire assembly for routine pressure checks. The Z12-B inflator allows the complete removal of the core housing for the Z-Bore application. For proper field assembly, cut Z-100 hose 2 1/4" shorter than required length and complete with angle connectors and core housing.

4 Z10 CORE HOUSING

Complete with Core and Cap, the Z10 is an integral part of the system as the Z10 is removed from the valve assembly with the Haltec Z12-B Inflator to utilize the larger opening and the fullest flow.

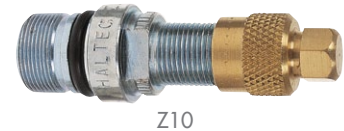

5 Z12-B INFLATOR

To maximize air flow, a Z12-B inflator is used to remove the core housing during inflation & deflation. This inflator operates like the IN-80A Super Large Bore inflator as seen on page 26.

Z12-B PARTS LIST:

- Z55 Ejector Union
- G-202 Gasket for Z11
- MB-60P Gasket for Z55
- G-204 Snap Ring for Collet
- E-3100-1 Stem & Collet
- G-206 Gasket for Stem Nut
- 8807N-4 Cap Adapter
- 57TT Standard Bore Cap

TECH TIP

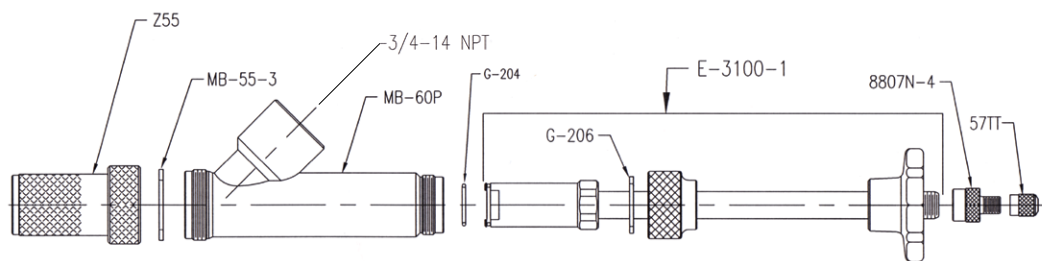
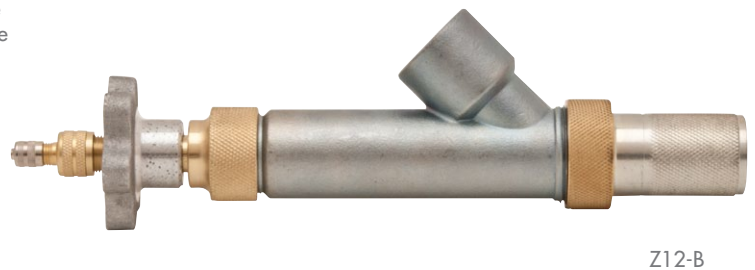

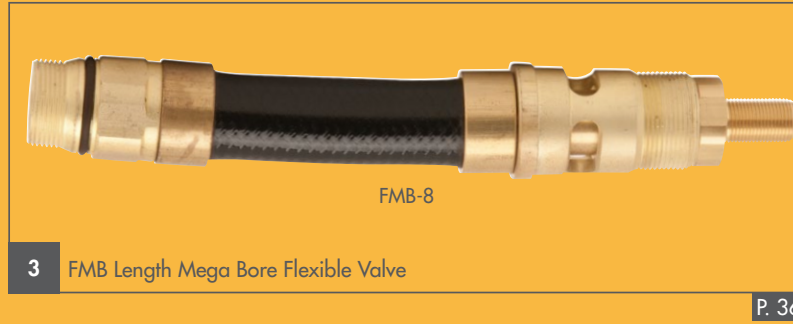

COMPONENTS OF THE HALTEC MEGA BORE SYSTEM

The Mega Bore Valve System is unique because it uses a different hole size than other valve systems. There are several other features which make this system unique.

- 1** There are three types of rim spuds:
 - a. The clamp-in spud for the 15/16" rim hole.
 - b. The angled screw-in spud for the 3/4" NPT rim hole.
 - c. Screw-in spud for the 3/4" NPT rim hole.
- 2** The second component is an angle connector which screws onto the clamp-in or the screw-in spud. The rigid Mega Bore Valve can be screwed into the angle adapters and angle screw-in spuds.
- 3** The next component is either the rigid Mega Bore Valve or the Mega Bore Flexible Valve which has the Retractable Core Housing permanently assembled to the extension. The original Mega Bore Valves have a retractable, but not removable, core housing. The new style mega bore valves use a removable core housing similar to Super Large Bore and Z-Bore.
- 4** There is also a unique cap to the Mega Bore System to protect the side vent air holes and threads of the valve.
- 5** To maximize air flow, an MB-8 inflator is used to retract the core housing during inflation and deflation. For routine pressure checks you can still use any Large Bore pressure gauge or air chuck. The new style mega bore valve utilizes the IN-95 for inflation and deflation.
- 6** Like the Super Large Bore and the Z-Bore Valve Systems, the Mega Bore Flexible Extensions can be field assembled. Mega Bore flows 550 CFM compared to 240 CFM on the Super Large Bore System.

MEGA BORE VALVE SYSTEMS

RIM SPUDS, ANGLE CONNECTORS

TECH TIP



CLICK TO
VIEW VIDEO
FOR FIELD
ASSEMBLY



1 RIM SPUDS

MB-20 CLAMP-IN SPUD

Fits a 15/16" diameter valve hole. Tire must be dismantled to change spud. Attach any Mega Bore angle connector to the MB-20 spud.



MB-20

MB-26 SCREW-IN SPUD

Fits a 3/4" NPT threaded valve hole, screw-in spud. Attach any Mega Bore angle connector to the MB-26 spud. Spud can be changed without demounting the tire.



MB-26

MB-12-85 & MB-12-75 SCREW-IN ANGLE SPUD

The screw-in spud is used on a 3/4" tapped rim hole. Attaches to a MB-14 rigid or a FMB flexible Mega Bore valve. The spud can be changed without demounting the tire.



MB-12-85

2 ANGLE CONNECTORS

MB-19-85 & MB-19-75 ANGLE CONNECTORS

An angle connector screws onto the MB-20 spud. The other end of the connector accommodates a MB-14 rigid valve or a FMB flexible Mega Bore valve.



MB-19-85

MB-29-85 ANGLE CONNECTORS

An angle connector screws onto the MB-20 spud. The other end of the connector accommodates a MB-27 rigid valve or Caterpillar O-ring face seal hydraulic hose.



MB-29-85

3 VALVES

MB-14



MB-14 RIGID MEGA BORE VALVE

Rigid Mega Bore valve can be screwed into any Mega Bore angle connector or screw-in spud.

MB-27



MB-27 FACE SEAL MEGA BORE VALVE

Rigid Mega Bore valve can be screwed onto MB-29 angle connector or Caterpillar O-ring face seal hydraulic fittings.

FMB-8



FMB LENGTH MEGA BORE FLEXIBLE VALVE

Screws into the Mega Bore angle connectors or screw-in spud. Can be made in any length (minimum 8"). The specially designed fittings and thermoplastic hose will not crush or fatigue during service. Large Bore threads on the core housing allow use of Large Bore pressure gauges.

MBV-L



MBV-L

Screws into the Mega Bore angle connectors or screw-in angle spud. Made to length in the field using the MBAT assembly tool. MB-14 screws into the end to complete the valve.

4 CAPS

MB-25



HEX

MB-25 HEX CAP

Cap for the Mega Bore core housing. Protects core housing from damage. Has an O-ring seal. Has modified Hex that can be installed or removed using the TL-700.

MB-13



MB-13 VALVE CAP

Cap for the Mega Bore core housing. Protects core housing from damage. Has an O-ring seal.

5 INFLATOR

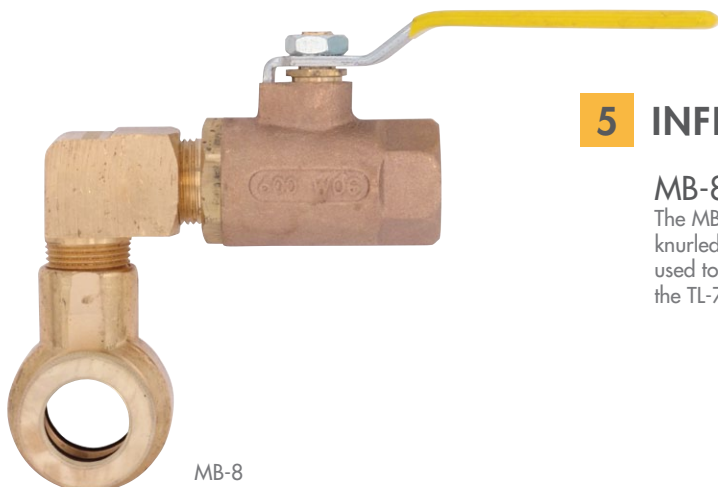

MB-8

MB-8 INFLATOR

The MB-8 Mega Bore inflator attaches to the valve body by turning the knurled nut on the inflator in a clockwise direction. The 3/4" ball valve is used to open and close the air flow after the core housing is retracted with the TL-700.

MEGA BORE VALVE SYSTEMS

REMOVABLE CORE HOUSING VERSION

HT-R-761 HIGH TEMP SLEEVE

Used to protect R-761 tubing.



HT-R-761

TL-700 TOOL

The TL-700 fits the Mega Bore core housing to retract the housing for inflation and deflation. The TL-700 should be used only in conjunction with the MB-8 Mega Bore inflator. The MB-8 inflator should be engaged on the core housing before using the TL-700.



TL-700

NEW

MBRC-8 MEGA BORE VALVE REMOVABLE CORE HOUSING 8"

Mega Bore flexible valve with removable core housing. Can be made in any length (minimum 8"). Can be assembled in field.



1 Angle Connector

P. 35

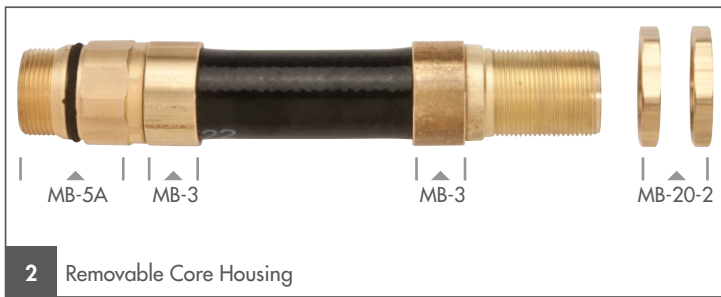

2 Removable Core Housing

P. 36, 38

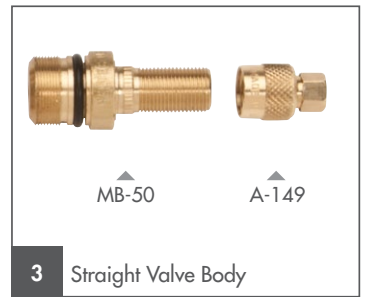

3 Straight Valve Body

P. 38

NEW

MB-56 RIGID MEGA BORE VALVE

Rigid Mega Bore valve can be screwed into any Mega Bore angle connector or screw-in spud. With removable core housing.

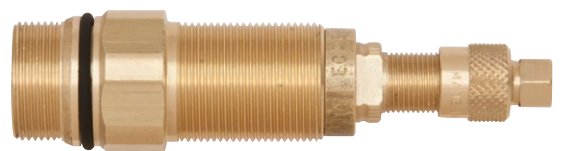

MB-56

COMPONENTS FOR MEGA BORE FLEXIBLE VALVE FIELD ASSEMBLY



For proper field assembly, cut R-761 hose 2 3/4" shorter than required length and complete with angle connectors and core housing.

6 INFLATOR

IN-95 INFLATOR ADAPTER

Haltec Model IN-95 Inflator Adapter for Air or Liquid Filling of Large Earthmover Tires when Equipped with Super Large Bore, Z-Bore, and Mega Bore Valves.

The IN-95 will insert or extract an R-372, R-520, Z10, or an MB-50 core housing and positively hold it up in the adapter body out of the air or liquid flow when filling or evacuating a tire. The inflator adapter can be attached to any liquid filling tire pump since it has 3/4" pipe thread. With the adapter attached to the valve, the pressure in the tire can be checked without disconnecting it from the valve, with a large bore gauge, through the end of the adapter stem. All IN-95 parts are brass except the collet, which is stainless steel and the hand knob, which is aluminum.



SLB-55



Z55



MB-55

IN-95 PARTS LIST:

- SLB-55 Super Large Bore ejector union
- Z55 Z-bore ejector union
- MB-55 mega bore ejector union
- MB-55-3 gasket ejector unions
- MB-60-1 Adapter body
- E-3100-1 Stem and collet
- G-204 Snap ring
- G-206 Gasket for stem nut
- A-147 Dome cap

TECH TIP

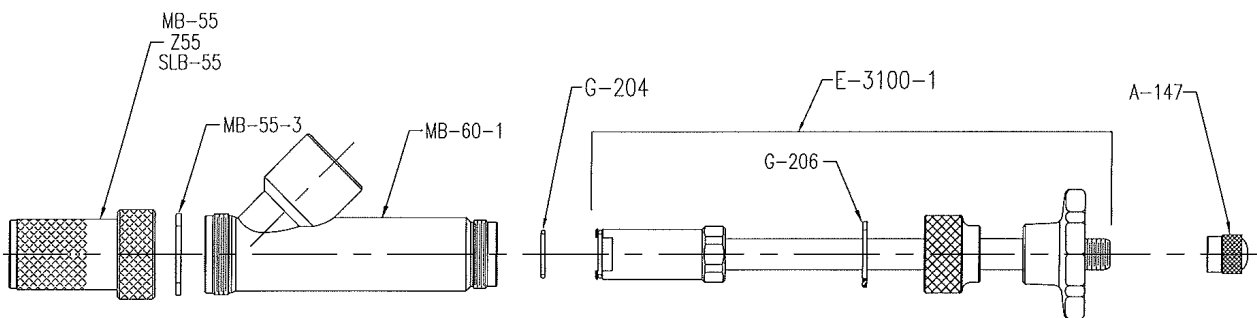

STANDARD AND ARCTIC O-RINGS FOR TUBELESS RIMS

HALTEC NO.	TIRE TYPE	RIM SIZE	ROD DIAMETER
OR-21-T	Highway	21"	.26
OR-25-T	Earthmover	25"	
OR-20-JM	Highway (JM Rim)	20"	
OR-22-JM	Highway (JM Rim)	22"	
OR-24-JM	Highway (JM Rim)	24"	.28
OR-215-H	Grader	15"	
OR-217-L	Grader	17"	
OR-220-TG	Grader	20"	
OR-224-TG	Grader	24"	.26
OR-225-T	Grader	25"	
OR-321-T	Earthmover	21"	.385
OR-325-T	Earthmover	25"	
OR-329-T	Earthmover	29"	
OR-333-T	Earthmover	33"	
OR-335-T	Earthmover	35"	.50
OR-339-T	Earthmover	39"	
OR-343-T	Earthmover	43"	
OR-345-T	Earthmover	45"	
OR-349-T	Earthmover	49"	.50
OR-449-T	Earthmover	49"	
OR-451-T	Earthmover	51"	
OR-451-OVM	Earthmover	51"	
OR-457-T	Earthmover	57"	.50
OR-457-OVM	Earthmover	57"	
OR-463-T	Earthmover	63"	
OR-463-OVM	Earthmover	63"	
OR-469-T	Earthmover	69"	

L-RING SEALS FOR EARTHMOVER RIMS

HALTEC NO.	DESCRIPTION
LR-10	10" L-ring seal
LR-12	12" L-ring seal
LR-15	15" L-ring seal
LR-16	16" L-ring seal
LR-20	20" L-ring seal
LR-24	24" L-ring seal
LR-25	25" L-ring seal
LR-29	29" L-ring seal
LR-33	33" L-ring seal
LR-35	35" L-ring seal
LR-39	39" L-ring seal
LR-45	45" L-ring seal
LR-49	49" L-ring seal
LR-51	51" L-ring seal
LR-57	57" L-ring seal
LR-63	63" L-ring seal
LR-69	69" L-ring seal

TECH TIP

HALTEC O-RINGS PASS ALL OE SPECS

STANDARD AND ARCTIC O-RINGS FOR TUBELESS RIMS

- Packaged 2 per poly bag
- 24 O-rings per case
- Sold in case lots
- Consistent product quality
- Manufactured of high-quality material
- O-rings individually marked in an easy-to-read color
- Manufactured to major OEM specifications
- Spliced O-ring with sonic weld technology
- Extruded product allows diameter variation to meet the wide variety of rim O-ring grooves, both domestic and foreign
- Two compounds for all service conditions: Standard -40°F to 180°F Arctic -65°F to 180°F
- Customized product available for special applications. For Arctic O-rings add the letter "A" to the end of the part number.



High temperature silicone O-rings available upon request



L-RING SEALS FOR EARTHMOVER RIMS PROPER USE OF HALTEC L-RING SEALS

The primary purpose of the L-ring seal is to create an air seal where the tire bead and rim bead seat are not completely compatible. Some of the examples where the L-seal will prove useful:

- Where you have an irregular butt weld in the knurled bead seat area.
- Where, during initial inflation, the bead seating is very difficult.
- When an air passage between the bead and the rim is identified.
- Where overloads and severe operating conditions cause the rim deformation (deflection) which can result in air leakage.

IMPORTANT INFORMATION

- L-Ring Seals are not a cure for damaged beads nor damaged wheels and rims. Caution should be used during all fitments. Do not install where broken bead is suspected.
- Always follow the respective manufacturers' recommendation for proper bead-lubrication and initial air pressure to properly seat beads.
- If you have any questions regarding the use of the L-Ring Seals, contact Haltec prior to attempting any installation.

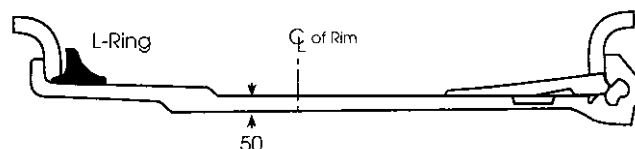



TRUCK AND BUS VALVES

Straight clamp-in valves used on both demountable and non-demountable rims. For .625" diameter valve hole. **Bent valve stems also available.** Haltec custom bends the TV-570 series valves.

TRUCK AND BUS VALVES

HALTEC NO.	TR NUMBER	EFFECTIVE LENGTH
TV-500	500	2"
TV-501	501	1 1/2"
TV-570	570	3 1/8"
TV-571	571	3 3/8"
TV-572	572	3 3/4"
TV-573	573	4 3/8"
TV-574	574	5"
TV-575	575	1 1/8"

CUSTOM BENT VALVES AVAILABLE UPON REQUEST

Haltec can custom bend and fabricate any tire valve hardware need at its manufacturing facility in Salem, Ohio. This allows us to provide prototype samples which ultimately lead to innovative solutions for our customers.



TV-572-HT WITH HIGH TEMP GROMMET

Equipped with the G-170S high temperature grommet. Ideal for houses, cement trucks, and garbage trucks.



TV-573-HT WITH HIGH TEMP GROMMET

Equipped with the G-170S high temperature grommet. Ideal for buses, cement trucks, and garbage trucks.



TR-572-ASC HIGH TEMP. ADVANCED SEAL TRUCK VALVE

Recessed grommet for advanced seal. Torque 80-125 inch pounds. 13° Bend with an effective length of 3 3/4".



H-572-0 3 3/4" STRAIGHT VALVE - VITON™

O-ring seal for high temperature usage such as garbage trucks and buses.



H-573-0 4 3/8" STRAIGHT VALVE - VITON™

O-ring seal for high temperature usage such as garbage trucks and buses.

TECH TIP

ALL GROMMETS ON 570 SERIES VALVES ARE U.S. MADE

STANDARD BORE VALVES

EINKY

EINKY VALVES

A high-performance "No Show" type chrome-plated valve that installs from the outside. A rubber washer and nut are on the inside.

EINKY VALVES

HALTEC NO.	BEND ANGLE	EFFECTIVE LENGTH	VALVE HOLE
TV-6010	STR.	3/4"	.453
TV-6020	45°	-	.453
TV-6030	STR.	1 1/4"	.453
TV-6040	STR.	1 3/4"	.453
TV-6050	90°	2 5/8"	.453



TV-6020

TV-6040

TECH TIP

ALL HALTEC SNAP-IN VALVES PASS ALL SAE REQUIREMENTS

CLAMP-IN VALVE

Used on car and light truck applications. Maximum inflation pressure 130 PSI.

CLAMP-IN VALVE

HALTEC NO.	TR NO.	EFFECTIVE LENGTH	VALVE HOLE
TV-416	416	1 1/4"	.453 or .625
TV-416L	-	2"	both grommets furnished



TV-416

TV-416L

DOUBLE BEND VALVES

For tubeless truck and bus tires. Extra-low vertical height clamp-in type. Fits .625" valve hole.

DOUBLE BEND VALVES

HALTEC NO.	TR NO.	EFFECTIVE LENGTH
TV-513	513	2 5/8"
TV-515	515	3 1/4"



TV-515

SNAP-IN TIRE VALVE & CHROME SLEEVE TIRE VALVES

HALTEC NO.	TR NO.	EFFECTIVE LENGTH	VALVE HOLE
TV-412	412	7/8"	.453
TV-413	413	1 1/4"	.453
TV-414	414	1 1/2"	.453
TV-415	415	1 1/4"	.625
TV-418	418	2"	.453
TV-423	423	2 1/2"	.453
TV-425	425	2"	.625
TV-413-CH	Chrome	1 1/4"	.453
TV-418-CH	Chrome	2"	.453



TV-418

TV-413

TV-425

TV-413CH

TV-418CH

Maximum cold inflation pressure 65 PSI.



TV-430



TV-575-HP



TV-6008C



TV-6008



H-523MS

TV-430 TUBELESS MOTORCYCLE VALVE

Has O-ring seal, fits .327" valve holes. Effective length is 1 3/16".

TV-575-HP

Low profile with 1" E.L. Has grommets to fit either .453" or .625" diameter valve hole.

TV-6008C

Tractor Front Wheel Valve Low profile valve offers minimum protrusion above the rim. 9/16" effective length with chrome finish. Fits .453" or .625" valve hole.

TV-6008

Same as above except brass finish.

H-523MS

ALLOY VALVE

A light alloy valve used on racing and light alloy wheels. Fits .453" valve hole and has O-ring seal.



TV-801-HP

TV-802-HP

TV-600-HP

TV-602-HP

HIGH-PRESSURE TUBELESS TIRE VALVE

TV-600-HP and TV-602-HP used to 80 PSI cold inflation pressure, and fits .453" diameter valve hole, maximum rim thickness .205" at valve hole. TV-801-HP and TV-802-HP used to 100 PSI cold inflation pressure, and fits .625" diameter valve hole, maximum thickness .205" at valve hole. Designed for use with transporting mobile homes.

HIGH-PRESSURE TUBELESS TIRE VALVE

HALTEC NO.	TR NO.	EFFECTIVE LENGTH	VALVE HOLE
TV-600-HP	600HP	1 1/4"	.453"
TV-602-HP	602HP	2"	.453"
TV-801-HP	801HP	1 1/4"	.625"
TV-802-HP	802HP	2"	.625"



N-1147

N-1147L

N-1147 RADIAL COMMANDER

Valve N-1147 for 15" Disc Wheels 23° bend clamp-down valve for .625" valve hole. Bend allows clearance of brake drum for tire service.

CUSTOM BENT VALVES AVAILABLE UPON REQUEST

Haltec can custom bend and fabricate any tire valve hardware need at its manufacturing facility in Salem, Ohio. This allows us to provide prototype samples which ultimately lead to innovative solutions for our customers.



TV-417

TV-417 CLAMP-IN VALVE (TR417)

This valve is designed for front-wheel drive Toronado ('66-'78) and El Dorado ('67-'78) cars. 453 valve hole.



RV-1078A

SCREW-ON REPAIR VALVES

HALTEC NO.	TR NO.	EFFECTIVE LENGTH
RV-1177A	1177A	3 1/4"
RV-1077A	1077A	4 1/8"
RV-1175A	1175A	4 1/2"
RV-1078A	1078A	5"
RV-1179A	1179A	5 5/8"

For trucks and bus, tube-type tires. A quick replacement for broken tube valves with body thread. Cut off valve and screw on repair valve without cutting out old valve base. (with bridge washer). Can be used with SP-1000 tube spud.

METRIC RIM HOLE VALVE (9.7MM VALVE HOLE)

Some imported trucks will have steel wheels that incorporate the 9.7mm valve hole (.390"). These are the most popular valves for this application.

METRIC RIM HOLE VALVE (9.7MM VALVE HOLE)

HALTEC NO.	ETRTO	BEND	A HEIGHT	B HEIGHT
60 MS-27	No ETRTO	27°	1 3/16"	1 3/16"
70 MS-27	V3-20-5	27°	1 3/16"	1 9/16"
80 MS-27	V3-20-7	27°	1 3/16"	2"
90 MS-27	V3-20-4	27°	1 3/16"	2 3/8"
115 MS-27	V3-20-6	27°	1 3/16"	3 3/8"
41 MS-00	V3-20-1	STR	1 3/16"	-

Other sizes available upon request



TRUCK VALVES FOR ALUMINUM TRUCK WHEELS

Tubeless valves used in drop-center aluminum disc wheels with .625 valve hole. Rubber Grommet available (part # G-172).

TRUCK VALVES FOR ALUMINUM TRUCK WHEELS

HALTEC NO.	TR NO.	BEND ANGLE	E.L.
TV-509	TR-509	90°	4 3/4"
TV-510	TR-510	90°	5 1/2"
TV-511	TR-511	90°	4 1/4"



70 MS-7

- Aluminum wheel valve with grommet seal.
- Fits 9.7 mm



TV-540 SERIES, O-RING SEAL VALVES FOR ALUMI- NUM TRUCK WHEELS (9.7MM VALVE HOLE)

HALTEC NO.	VALVE TR NO.	A HEIGHT	BEND ANGLE	B LENGTH	HEX NUT
TV-542	542	1.25	-	-	HN-22
TV-543	543	2.4	-	-	HN-22
H-543C	543C	0.93	45°	1.43	HN-22
TV-543D	543D	0.98	60°	1.38	HN-22
TV-543E	543E	0.98	75°	1.38	HN-22
TV-544	544	2.9	-	-	HN-22
TV-544C	544C	0.98	45°	1.94	HN-22
TV-544D	544D	0.98	60°	1.94	HN-22
TV-545	545	3.5	-	-	HN-22
TV-545D	545D	0.98	60°	2.6	HN-22
TV-545E	545E	0.98	75°	2.6	HN-22
TV-546	546	4.25	-	-	HN-22
TV-546D	546D	0.98	60°	3.35	HN-22
TV-546E	546E	0.98	75°	3.35	HN-22
TV-546G	546G	0.98	105°	3.35	HN-22
TV-546-36	546-36	0.98	36°	3.35	HN-22
TV-547D	547D	0.98	60°	3.78	HN-22



TECH TIP

THE SLOT ON THE BOTTOM OF THE 550 SERIES ALLOWS FOR EASY INSTALLATION



TECH TIP

KEEP ALL O-RING SURFACES AS CLEAN AS POSSIBLE WHILE ASSEMBLING VALVES

TV-550 SERIES

Features:

- Longer sealing life
- Greater corrosion resistance
- Larger sealing surface
- Slot and external hex for easier installation
- Viton™ replacement grommet - G-550
- Grommet has better temperature range and tear resistance
- Grommet must be used on TV-550 Series only, not for use on 540 valve series

GROMMET SEAL VALVES FOR ALCOA TRUCK WHEELS (9.7MM VALVE HOLE)

HALTEC NO.	VALVE TR NO.	A HEIGHT	BEND ANGLE	B LENGTH	HEX NUT
TV-552	552	1.26	-	-	HN-22
TV-553	553	2.4	-	-	HN-22
TV-553C	553C	.93	45°	1.43	HN-22
TV-553D	553D	.98	60°	1.38	HN-22
TV-553E	553E	.98	75°	1.38	HN-22
TV-554D	554D	.98	60°	1.94	HN-22
TV-555D	555D	.98	60°	2.6	HN-22
TV-555E	555E	.98	75°	2.6	HN-22

TV-575HP/DS-1

- Ford .453 "Cut-Away" and Cargo Van Series with Single Rear Wheels
- Accuride Steel 16" x 7" Wheels
- Front & Rear Wheels
- Chrome Finish
- .453



TV-575HP/DS-1



N-1600

N-1600

- Ford "F" Series Trucks with Dual Wheels
- Alcoa Aluminum 16"
- Front & Rear Wheels
- Chrome Finish
- .453

TV-416LF

- Ford "Cut-Away" Series with Dual Wheels
- Accuride Steel 16' x 16" Wheels
- Front & Rear Wheels
- Nickle Finish
- .453



TV-416LF



TV-416/DS-1



TV-416MC

TV-416/DS-1

- Ford "F" Series Trucks with Dual Wheels
- Accuride Steel 19.5"
- Front & Rear Wheels
- Nickle Finish
- .453

TV-416MC

- Ford "F" Series Trucks with Dual Wheels
- Accuride Steel 16" x 16"
- Front & Rear Wheels
- Nickle Finish
- .453

VALVE EXTENSIONS

EXTENSIONS AND STABILIZERS

TRUCK VALVE EXTENSIONS

HALTEC NO.	DESCRIPTION	COLLAR TYPE	EFFECTIVE LENGTH
HE-369	Truck Extension	Short 3/8"	1 3/8"
HE-370	Truck Extension	Short 3/8"	2"
HE-371	Truck Extension	Short 3/8"	2 15/16"
HE-372	Truck Extension	Short 3/8"	3 15/16"
HE-373	Truck Extension	Short 3/8"	5 1/8"
HE-389	Truck Extension	Long 1"	1 1/16"
HE-390	Truck Extension	Long 1"	2"
HE-390A	Truck Extension	Long collar	2"
HE-391	Truck Extension	Long 1"	2 15/16"
HE-391A	Truck Extension	Long collar	2 15/16"
HE-392	Truck Extension	Long 1"	5 1/8"
HE-392A	Truck Extension	Long collar	5 1/8"
HE-393	Truck Extension	Long 1"	6"
HE-393A	Truck Extension	Long collar	6"
HE-394	Truck Extension	Long 1"	8.0"
HE-395	Truck Extension	Long 1"	10.0"
HE-396	Truck Extension	Long 1"	12.0"
HE-397	Truck Extension	Long 1"	14.0"
HE4430	Truck Extension	Long 1"	4"
Standard Style	-	-	-
HE-381	Truck Extension	Long 1"	3 1/16"
HE-382	Truck Extension	Long 1"	5 1/16"
HE-383	Truck Extension	Long 1"	6 1/16"

ALCOA STABILIZER

HALTEC NO.	FITS ALCOA WHEEL SIZE	DIAMETER HAND HOLE	HOLE POSITION
FCSTBL	Freightliner,	Custom	Center
H-2125	19.5"	1.50"	Center
H-2126	19.5"	1.50"	Off-Center
H-2127	22.5 x 9.0	1.50"	Center
H-2225	22.5"	2.00"	Center
H-2245	24.5"	2.19"	Off-Center
H-2246	Peterbilt	Oval	Center
H-2227	22.5"	2.50"	Center
H-2247	24.5"	2.375"	Off-Center
H-2257	Freightliner 19.5"	Custom	Center
H-27245	24.5	Hand Hole 2.69"	Off-Center
H-8864	22.5" & 24.5	2.50"	Off-Center
H-8964	Prevost	2.00"	Off-Center
H-2248	Freightliner	1.3125"	Center
MNCSTBL	Monaco Coach	Custom	Off-Center

STABILIZER & EXTENSION KIT

HALTEC NO.	STABILIZER (2)	EXTENSIONS (2)
125392	H-2125	HE-392
126392	H-2126	HE-392
127393	H-2127	HE-393
225392	H-2225	HE-392
227392	H-2227	HE-392
245392	H-2245	HE-392
246392	H-2246	HE-392
247392	H-2247	HE-392
257392	H-2257	HE-392



TRUCK VALVE EXTENSIONS HE-370 SERIES LIGHTWEIGHT EXTENSIONS

Series has the short collar for use on tube-type or tubeless valves. Available in 2"-3"-4" and 5" effective lengths. Has a double seal feature to assure a positive seal. .305-32 cap thread



HE-380 SERIES STRAIGHT METAL EXTENSIONS

These screw on the standard valve stem (.305-32 cap thread) and make the valve mouth accessible for service. .305-32 cap thread



HE-390 SERIES LIGHTWEIGHT EXTENSIONS

Lightweight extensions are the same as above except with a long collar.



HE-390A SERIES LIGHTWEIGHT ALUMINUM EXTENSIONS

Extremely light weight aluminum extensions.

ALCOA STABILIZER & EXTENSION KIT

Proper air pressure is the most important factor in lengthening tire life. On dual wheel assemblies, the inner dual is many times overlooked or improperly serviced. The Alcoa Extension and Stabilizer Kit allows access to the inner dual tire valve and properly positions and supports the extension for servicing. The stabilizer reduces the road vibration on the extension and practically eliminates valve stem breakage caused by vibration.



Available in 12 sizes. Each stabilizer kit contains 2 stabilizers and 2 extensions.



TECH TIP

HALTEC'S DS-1 FLOW-THROUGH CAPS WILL INCREASE THE SPEED WITH WHICH YOUR FLEET DRIVERS AND MAINTENANCE TECHNICIANS COMPLETE THEIR TIRE MAINTENANCE. ALLOWS INFLATION AND DEFLATION THROUGH CAP.



DS-1

DOUBLE SEAL CAP DS-1

The DS-1 flow-through valve cap is designed for high pressure truck tire service. Seals like a high pressure valve cap, yet offers the convenience of an inflate through extension. It also performs like a check valve- the seal becomes tighter in the event of a core failure. The DS-1 reduces pressure check time by 65% offering an efficient money and labor savings alternative to the common valve cap. The heat resistant grommets provide additional protection for the extended high temperature running. The DS-1 consists of a tough, all metal housing, precision fit brass components and durable self-sealing O-ring.

Benefits:

- Inflate directly through sealing cap
- Reduces time and labor
- No lost valve caps

Technical Specifications:

- Overall length 7/8"
- Temperature rated seal: -40°F to 250°F

TECH TIP

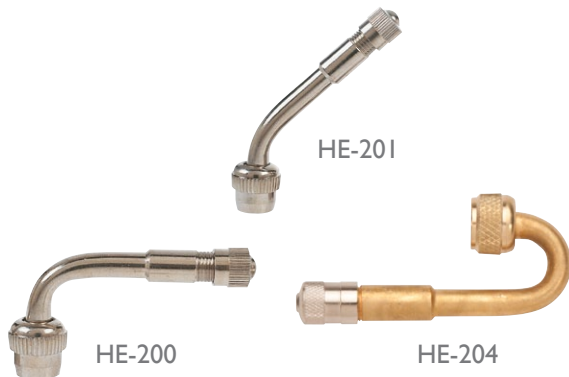
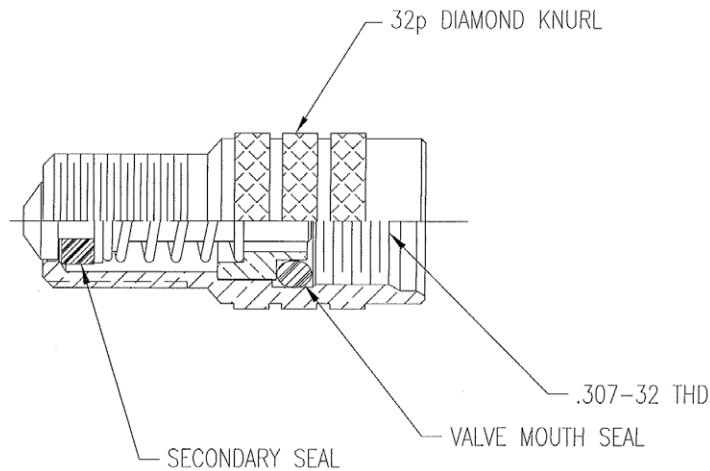

BENT EXTENSIONS FOR STANDARD BORE VALVES

HALTEC NO.	BEND	EFFECTIVE LENGTH	VERTICAL LENGTH
HE-200	90°	1 3/8"	3/4"
HE-201	45°	1 3/8"	3/4"
HE-202	135°	1 3/8"	15/16"
HE-203	24°	5 7/16"	N/A
HE-204	180°	1 7/16"	1/2"



FE-300

10171 clamp



SFE-400

621-5 clamp available

DUAL WHEEL FLEXIBLE VALVE EXTENSIONS FE-300 LENGTH

This extension provides easy access to the inner dual tire found on campers, recreational vehicles, and light trucks. Fits standard valve cap threads. Comes with clamp to secure extension to wheel cut-out. 2 extensions per pack. Standard effective lengths are 7" and 9". Effective to 200 PSI Also available, clamp part number FE-300CL, which clamps directly to the lug nut. Other lengths available upon request.

SFE-400 LENGTH

Similar to the FE-300 series except has steel braid over rubber hose.

HIGH-PRESSURE SHOCK STRUT VALVES

Constructed of stainless steel bodies for use in high-pressure shock absorber units, hydraulic pressure accumulators, surge cylinders, and high-pressure pneumatic systems. Valves have 1/2" - 20 U.N.F. - 3A threads for connection to container.

H-7607 SHOCK STRUT VALVE

For operating pressure to 2,000 PSI. Conforms to AN-812-1.

H-4361 SHOCK STRUT VALVE

For operating pressure to 3,000 PSI. Conforms to AN-6287-1.

H-798 SHOCK STRUT VALVE

For use on shock struts where operating pressure is rated for 5,000 PSI. Conforms to MS-28889-2



H-6116B

Fits .305-32 thread size with 1/8" NPT female connection with 70° bend. Equipped with hard fiber sealing washer. Used up to 5000 PSI working pressure.

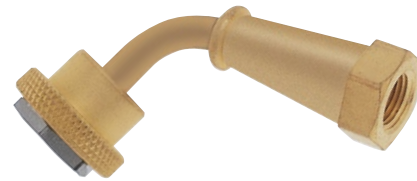

H-6116B

H-6116

Same as H-6116B except has straight extension.



H-6116

5007

Fits .305-32 thread size with 7/16-20 thread for 1/4" flare tube fitting. Meets MS 33656E4. Maximum pressure rating is 15,000 PSI. Recommended torque 75 in/lb for steel valves. Has copper sealing washer.



5007

H-556

HIGH-PRESSURE INFLATING CONNECTION

Fits .305-32 thread size with 1/8" NPT male connection. Has core depressor pin, and copper sealing washer. Maximum working pressure 3000 PSI.



H-556

H-2755

HIGH-PRESSURE INFLATING CONNECTION

Fits .305-32 thread size with 3/8-24 thread for 3/16" flare tube fitting, meets MS336556E3. Has core depressor pin and copper sealing washer. Maximum working pressure 3000 PSI.



2755-L

H-2755

2755L

LARGE BORE HIGH-PRESSURE INFLATING CONNECTION.

Fits .482-26 thread size with 3/8-24 thread for 3/16" flare fitting. Has core depressor pin and copper sealing washer. Maximum working pressure 3000 PSI.



AIR LIQUID VALVES FOR TRACTOR AND ROAD GRADER SERVICE

HALTEC NO.	TR NO.	A	B	BEND ANGLE	VALVE HOLE
TV-618A	TR-618A	1 7/8"	-	-	0.625"
TV-618B	TR-618B	1 1/2"	-	-	0.625"
TV-618RB	-	1 1/2"	-	-	0.625"
TV-618A-SS	TR-618ASS	1 7/8"	-	-	0.625"
TV-621A	TR-621A	1 1/2"	3	65°	0.625"
TV-622A	TR-622A	1 3/4"	4 1/2	90°	0.625"
TV-623A	TR-623A	1 1/2"	2 1/4	65°	0.625"
N-1000	TR-619A	1 7/8"	-	-	0.812"
H-50	TR-F910B	1 13/16"	-	-	0.812"

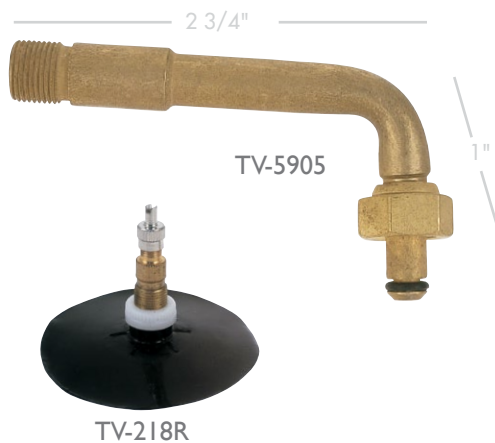

TV-5905 AIR/ LIQUID EXTENSION

Used with tractor or grader valve stems.
90 degree angle for more accessible valve.

TRACTOR AND GRADER TUBE

HALTEC NO.	TR NO.	BASE DIAMETER	CORE HOUSING	VERTICAL HEIGHT	VALVE HOLE
TV-218R	TR-218A	2 1/2"	TV-CH-3	1 7/8"	0.625"
TV-220R	TR-220A	2 1/2"	TV-CH-3	2 15/16"	0.625"
TV-916R	TR-916A	3 1/4"	R-372	1 7/8"	0.812"

Valve assemblies with removable core housing for liquid fill. Has Vulc-on back to allow field repair.



B9A BUSHING ASSEMBLY

Fits over TR-218A and TR-220A valves to allow use of valve in the 13/16" valve hole. Consists of B9-1 bushing and B9-2 nut.

LN-10 PLASTIC RIM NUT

Rim nut for tractor tube valves TR-218A and TR-220A. For brass rim nut, order **LN-10B**. See page 57 for TL-LN-10 installation tool.

B-6 BUSHING

Fits over TR-13 tube valve when used in 5/8" valve hole.

CORE HOUSING

TV-CH-1

Fits old-style TR-218 and TR-220 valves.

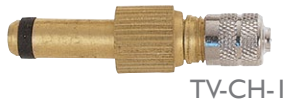

TV-CH-1

TV-CH-3

Fits all fast flow air-liquid valves except Super Large Bore.



TV-CH-3

R-372/TR-CH-16

Fits SP816 tube spud and T-81 & C-100 spud.



R-372/TR-CH-16

RIM HOLE PLUGS

P-15 FOR TUBE-TYPE WHEELS

Used to plug 5/8" rim hole and avoid tube "pouching."



P-15

T-30

Used to seal 13/16" rim hole when relocating valve.



T-30

N-1012S

Used to seal 5/8" rim hole when relocating valve.



N-1012S

ALSP

Air-liquid spud plug. Used to replace TV-CH-3 core housing.



ALSP

310 VALVE ADAPTER GUN

Has a 1/2" female pipe thread and will attach to any calcium tire filling pump, it will extract the valve core from a Standard Bore valve or the core housing from a tractor valve. It will securely hold the valve core or core housing up in the gun body during tire filling or evacuation of liquid from a tire. Due to the design, it will permit faster evacuation of liquid from a tire than with other adapter guns. Replaces Deming #1010.

PARTS LIST:

FP-134 Large Bore Core Remover	FP-139 Gasket
FP-135 Adapter for Standard Valve (Equipped with FP-136)	FP-140 Stem
FP-136 O-Ring for FP-135 Adapter	FP-141F Adapter Body
FP-137 Standard Valve Core Remover	FP-142 Stem Sealing Nut
FP-138 Ejector Union (Equipped with FP-146)	FP-143 O-Ring for FP-142 (Stem Seal)
	FP-144 Hand Wheel
	FP-145 Lock Nut
	FP-146 Teflon Gasket

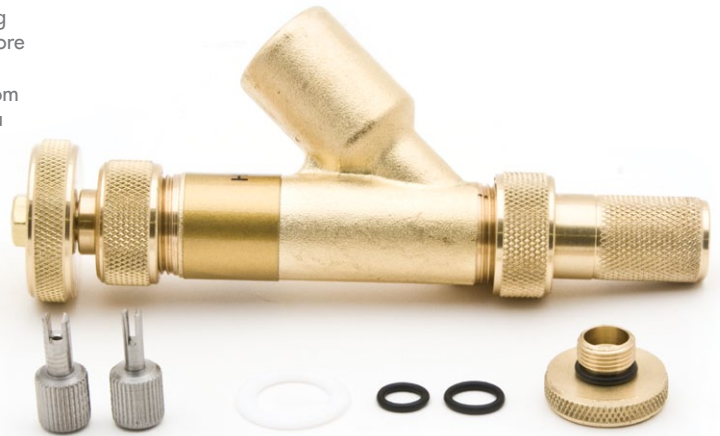

310

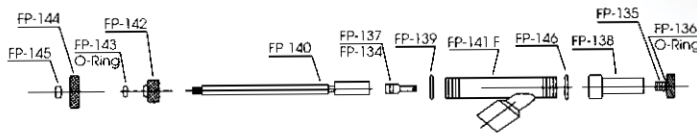

N-1057

Flexible extension for 310 gun.



N-1057

AQF-1 AQUA QUICK FILL HALTEC

Patent No. 5,007,448 Haltec's Aqua Quick Fill is a simple, time-saving tool that allows the user to fill a tractor tire or large off-the-road tire with liquid, and do other tasks while the tire is being filled. No longer does the user have to stand by and vent the excess air pressure. With the AQF-1, air is automatically vented through a side port while the liquid is being injected into the tire. When the tire is filled, the water escapes from the vent hole, indicating that the tire is full.

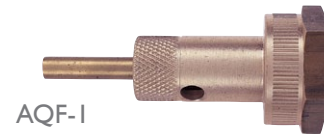

AQF-1

FLUID CONNECTORS

Coupler N-1451, 1/2 NPT female thread. Designed specifically for fluid use.

NIPPLE N-1452

1/2 NPT male thread. For fluid use.

N-1091 WATER ADAPTER

N-1091 For liquid fill tires



N-1451

N-1452

N-1091

N-1091-2

N-1091-3

307 URETHANE FILL ADAPTER

Attaches directly to the urethane pump discharge hose with a 1/2" female pipe thread. An adapter bushing is provided to attach the gun union to a standard size tire valve. By removing the adapter bushing, the union can be attached to a tractor-type valve (TR-218A), a grader valve (TR-618A), or any Large Bore valve (TR-650). Delrin plugs are used to seal the valve after the tire is filled with urethane up to the desired pressure. The plugs are self-threaded into the valve by pushing in the hand wheel and turning clockwise. This permanently seals the valve and the adapter can be removed immediately. This is a much more positive method of sealing a tire that has been filled with urethane.

PARTS LIST:

FP-135 Adapter for Standard Valve (Equipped with FP-136)	FP-142 Stem Sealing Nut	FP-156 Snap Ring for FP-154
FP-136 O-Ring for FP-135 Adapter	FP-143 O-Ring for FP-142 (Stem Seal)	P-250 Standard Valve Delrin Plug
FP-138 Valve Stem & Ejector Union (Equipped with FP-146)	FP-144 Hand Wheel	P-251 Tractor & Grader Valve Delrin Plug
FP-139 Rubber Gasket	FP-145 Hex Lock Nut	P-252 Large Bore Valve Delrin Plug
FP-141A Adapter Body	FP-146 Teflon Gasket	P-250F European Standard Valve Delrin Plug
	FP-153 Collet Adapter for Standard Valve Plug	
	FP-154 Stem & Collet	
	FP-155 Snap Ring for FP-153	

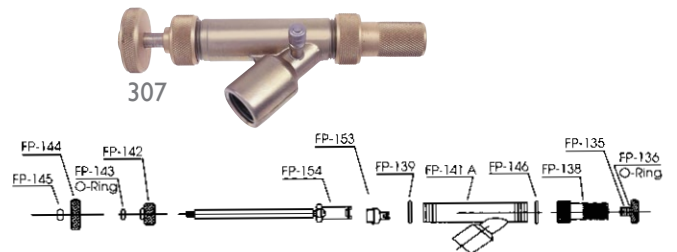

307

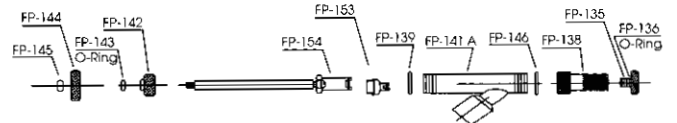

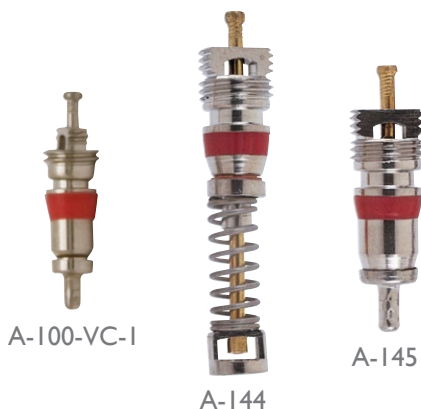

A-100-VC-1

A-144

A-145



57TT

89TPMS-CAPG

A-100-VC-2

A-100-VC-3

A-100-VC-8

A-100-VC-8G

A-100-VC-12

DS-1

N-1202



A-148

A-149

A-147

8807N-3

A-150

A-151

A-155

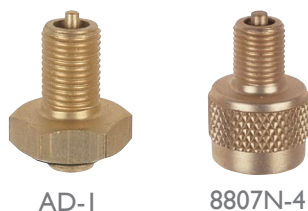

AD-1

8807N-4

VALVE CORES

HALTEC NO.	TIRE & RIM NO.	DESCRIPTION
A-100-VC-1	C-1	Standard Bore Heat-Resistant Core for Cars, Trucks and Busses.
A-144	C-2	Large Bore Core (long). Fits 305-32 Threads
A-145	C-2	Large Bore Core (short). Fits 305-32 Threads

VALVE CAPS (STANDARD BORE)

HALTEC NO.	TIRE & RIM NO.	DESCRIPTION
57TT	-	Short dome cap.
89TPMS-CAPG	-	Chrome-Plated Plastic Hex Cap for TPMS
A-100-VC-2	VC-2	Metal Screwdriver Valve Cap for Removing Valve Cores
A-100-VC-3	VC-3	Metal Dome Valve Cap
A-100-VC-8	VC-8	Plastic Dome Valve Cap
A-100-VC-8G	VC-8	Plastic Green Dome Valve Cap
A-100-VC-12	-	Heavy-Duty Dome Cap for Truck Service. Has Heat-Resistant Sealing Washer.
DS-1	-	Double Seal Valve Cap
N-1202	-	Chrome-Plated Hex Cap

VALVE CAPS (LARGE BORE)

HALTEC NO.	TIRE & RIM NO.	DESCRIPTION
A-148	VC-6	Screwdriver Valve Cap. Fits .482-26 Valve Threads.
A-149	VC-7	Hex Valve Cap for Easy Tightening and Removing with Wrench. Fits .482-26 Valve Cap
A-147	A-10	Dome Cap
8807N-3	VC-4	Screwdriver Cap for 8807N-4 and AD-1 Adapters
A-150	-	Large Bore Short Hex Cap
A-151	-	Used Only with Hydro Inflating Valves.
A-152	VC-10	Large Bore Short Dome Cap
A-155	-	Plastic Large Bore Sealing Cap

VALVE ADAPTERS

AD-1

Adapts Large Bore valve down to Standard Bore. Fits in 305-32 valve core threads.

8807N-4

Adapts Large Bore valve down to Standard Bore. Fits over .485-26 valve cap threads.

GROMMETS, HEXNUTS, WASHERS

GROMMETS, HEX NUTS, O-RINGS, WASHERS

GROMMETS

HALTEC NO.	TIRE & RIM NO.	FITS	USED ON
5976-5	RG-54	.453 Valve Hole	TV-416, 416L, 6008
5976-6	RG-39	.625 Valve Hole	TV-416, 416L
G-160	RG-22	.812 Valve Hole	H-41, T-81, T-30, DS-385, DS210
G-162	RG-16	.812 Valve Hole	Turret Valves, PB-210, H-1000
G-165	-	.812 Valve Hole	K-431, K-665
G-166	RG-7	.625 Valve Hole	TV-618, 621A, 622A, 623A
G-170	RG-15	.625 Valve Hole	TV-500 Series, TV-570 Series
G-170S	-	.625 Valve Hole	Heat-Resistant Grommet for TV-570 Series
G-172	RG-46	.625 Valve Hole	TV-509, 510, 511
G-174	RG-48	.625 Valve Hole	TV-513, 515
G-550	RG-70	.975 Valve Hole	Fits TV-550 Series



5976-5

G-550

G-162



G-170

G-170S

G-172

HEX NUTS

HALTEC NO.	TIRE & RIM NO.	FITS	USED ON
451	HN-15	11/16-16	H-41, T-30
452	-	.485-26	K-431
463	-	-	753S, 810F (Jam Nut)
464	HN-1	.485-26	L.B. Valves, 753S, 810F, 867, TV-618A, 621A, 622A, 623A
10071	HN-13	.406-26	TV-500 Series, TV-570
B-222	HN-80	11/16-24	M-1900, M-1950, H-4000, MR-800, MR-850, T-81
B9-2	LN-13	11/16-24	B9A Assembly
HN-17	HN-17	.406-28	TV-509, 510, 511
HN-18	HN-18	.406-28	TV-513, 515
HN-21	HN-21		TV-540 Series
HN-22	HN-22	.375-32	H-543C, TV-540, TV-550 Series
LN-1	HN-2		FE-300 Series
MSN-4	HN-23	.375-32	70MS-7

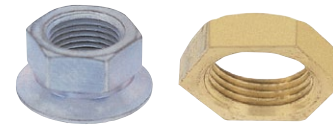

HN-18

464



HN-22

LN-1

O-RINGS

HALTEC NO.	TIRE & RIM NO.	USED ON
0-320	-	Swivel Valves, H-43, H-42
0-330L	RG-60	TR-540 Series Valves
10008	-	T-670
10009	-	M-5000
A-126	-	R-762S, R-525 & SLB Angle Connections
A-127	-	R-520, R-372, R-521
A-128	-	DS-215, DS-226



O-330L

WASHERS

HALTEC NO.	TIRE & RIM NO.	FITS	USED ON
453	-	11/16-24	K-431, K-665
10058	RW-8	.406-28	TV-500 Series, TV-570 Series
10058B	RW-8	.406-28	TV-500 Series, TV-570 Series
RW-13	RW-13	.410-28	TV-416
W-1101-1	RW-11	.485-26	TV-618A, TV-621A, 622A, 623A



10058
NICKEL PLATED
BRASS

10058B
BRASS

W-1101-1



TANK VALVES

Utilized on pressure containers where gauging or servicing may be required. Tank valves are used with various gases, fluids and operating pressures. For specific application, please contact Haltec for technical assistance.

TANK VALVES

HALTEC NO.	OAL	BASE THREAD	CAP THREAD	HEX SIZE
TV-399	1 5/16"	1/8" NPT	.305-32	7/16"
TV-400	1 5/16"	1/4" NPT	.305-32	9/16"
TV-401	27/32"	1/8" NPT	.305-32	7/16"
TV-402	1 5/16"	1/8" NPT	.305-32	7/16"
H-47	1 19/32"	1/4" NPT	.482-26	9/16"
TV-400S	1"	1/4" NPT	.305-32	9/16"



USA DESIGNED
ENGINEERED &
MANUFACTURED

RADIAL TIRE BEAD SEATERS

One-piece rubber tube for mounting hard-to-seat radial, bias belted or conventional truck tires. As tire is inflated, the lubricated bead seater forms a seal between the rim and tire allowing the air pressure to force the beads into the rim flange. As proper pressure is reached, the bead seater slides out and over the rim.

FOR TRUCK TIRES:

- TC-30 for 13" Rims
- TC-40 for 14-15" Rims
- TC-50 for 16.5" and 17.5" Rims
- TC-60 for 19.5" Rims
- TC-63 for 20" Rims
- TC-70 for 22.5" and 24.5" Rims

FOR PASSENGER TIRES:

- PC-1 for 13" Rims
- PC-2 for 14" and 15" Rims
- PC-3 for 15" Rims
- PC-4 for 17" Rims
- PC-5 for 18" Rims
- PC-6 for 20" Rims
- PC-7 for 12" Rims

Note: OSHA Regulations require that service personnel use a clip-on air chuck with an inline inflator at a recommended distance that keeps the employee out of the trajectory of the tire and rim. After beads are seated, put tire and rim into approved inflation cage and continue to inflate to prescribed air pressure.

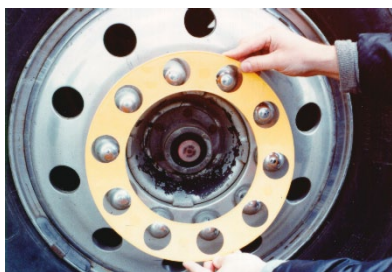

HX-44

RIM GUARD HX-44

Protection cover for aluminum and chrome bolt hole areas while using an impact wrench.



HX-24

WHEEL SHIELD HX-24

Protection cover for aluminum and chrome wheels. Snaps into place. Shows proper torque sequence numbers for wheel nuts.

DUAL FOOT TRUCK SERVICE GAUGE

Haltec offers a wide variety of service gauges to accommodate the numerous tire and wheel configurations encountered by the service personnel. Choose the gauge that best fits your particular needs.

DUAL FOOT TRUCK SERVICE GAUGE

HALTEC #	CALIBRATION	INCREMENTS	BAR	CHUCK STYLE	FINISH
DT-150	0-150 PSI	.5 PSI	N/A	Angled Chuck	Chrome
GA-135	10-150 PSI	2 PSI	Nylon	Angled Chuck	Chrome
GA-135S	10-150 PSI	2 PSI	Metal	Angled Chuck	Chrome
GA-140	10-160 PSI	2 PSI	Nylon	Angled Chuck	Chrome/Poly
GA-155	10-150 PSI	2 PSI	Nylon	Straight-on 30° Reverse	Chrome
GA-155S	10-150 PSI	2 PSI	Metal	Straight-on 30° Reverse	Chrome
GA-155S-RCL**	10-150 PSI	2 PSI	Metal	Straight-on 30° Reverse	Chrome
GA-165*	10-150 PSI	2 PSI	Nylon	Straight-on 30° Reverse	Black Polyurethane
GA-165S-RCL**	10-150 PSI	2 PSI	Nylon	Straight-on 30° Reverse	Chrome
GA-175*	10-150 PSI	2 PSI	Nylon	Angled Chuck	Black Polyurethane
GA-185	10-150 PSI	2 PSI	Nylon	Straight-on 180° Reverse	Chrome
GA-185S	10-150 PSI	2 PSI	Metal	Straight-on 180° Reverse	Chrome
GA-185SRCL**	10-150 PSa	2 PSI	Metal	Straight-on 180° Reverse	Chrome

**Recalibratable, *Extended Head



DT-150



GA-135



GA-140



GA-155



GA-165



GA-185

DUAL FOOT TRUCK HIGH-PRESSURE GAUGE

DUAL FOOT TRUCK HIGH-PRESSURE GAUGE

HALTEC #	CALIBRATION	INCREMENTS	BAR	CHUCK STYLE	FINISH
GA-130	20-120 PSI	2 PSI	Nylon	Angled Chuck	Chrome
GA-150	20-120 PSI	2 PSI	Nylon	Straight-on 30° Reverse	Chrome
GA-160*	20-120 PSI	2 PSI	Nylon	Straight-on 30° Reverse	Black Polyurethane
GA-170*	20-120 PSI	2 PSI	Nylon	Angled Chuck	Black Polyurethane

*Extended Head



GA-130



GA-150



GA-160

TIRE GAUGE GRIP

TGG-1 TIRE GAUGE GRIP

Allows a positive grip on your gauge during inclement weather conditions and serves as a protective cushion should the gauge be inadvertently dropped. Can be used on all dual foot truck service gauges.



TGG-1

GA-189S-RCL

ALUMINUM DUAL FOOT METAL BAR

Aluminum body. Easy to read metal slide bar. Calibrated 10-150 PSI 2-lb. increments. Straight on 30° reverse head for those hard-to-reach valves. Haltec replacement seal (10140) available.



GA-189S-RCL



GA-146

GA-125

PENCIL TIRE GAUGES

Haltec Pencil-Type Tire Pressure Gauges have a highly polished finish with an easy-to-read, 4-sided nylon indicating bar and a handy pocket clip. NOTE: All pencil gauges have a chuck guide to assure gauge fits squarely on the tire valve. This prevents air leakage and guarantees accurate pressure readings.

HALTEC #	CALIBRATION	INCREMENTS	BAR	SERVICE	FINISH
GA-100	1-20 PSI	1/2 PSI	Nylon	Garden Tractors, ATV's	Chrome
GA-105	10-50 PSI	1 PSI	Nylon	Passenger Tire	Chrome
GA-110M	10-50 PSI/73-325 kPa	1 PSI	Nylon	Passenger Tire	Chrome
GA-115	20-120 PSI	2 PSI	Nylon	Truck High Pressure	Chrome
GA-120M	20-120 PSI/150-800 kPa	2 PSI	Nylon	Truck High Pressure	Chrome
GA-125	5-45 PSI	1 PSI	Nylon	Air-Liquid Tires	Chrome
GA-145	10-75 PSI/70-500 kPa	1 PSI	Nylon	Radial & Spare Tire	Chrome
GA-146	20-90 PSI	1 PSI	Nylon	Radial & Light Truck	Chrome



GA-100DIS

Colorful display of 10 gauges of our GA-100 model

GA-105DIS

Colorful display of 10 gauges of our GA-105 model

GA-115DIS

Colorful display of 10 gauges of our GA-115 model

*Private Label Gauges Available. Call For Details.
1-800-321-6471*



GCS-A

GCS-A GAUGE CHECK STATION

Large 4" liquid filled gauge with 2lb. graduated increments. Pressure gauge provides clear pressure readings for greater test accuracy. Accuracy \pm 1% full scale. Maximum operating pressure 160 PSI. Dimensions consists of 8 3/8" W x 7"H x 5" D.

DIGITAL AIR GAUGES

HALTEC NO.	OPERATING RANGE	INCREMENTS (PSI)	APPLICATION
GA-850-330	0-160	0.5	Standard Bore air gauge w/CH-330 dual foot air chuck
GA-850-350	0-160	0.5	Standard Bore air gauge w/CH-350 dual foot air chuck
GA-850-370	0-160	0.5	Standard Bore air gauge w/CH-370 dual foot air chuck
DT-105	0-100	0.5	Standard Bore digital air gauge
GA-850-377S	0-160	0.5	Fits Large Bore Digital Air Gauge with 377S air chuck



GA-850-370



DT-105

DIAL AIR GAUGES

HALTEC NO.	OPERATING RANGE	INCREMENTS (PSI)	APPLICATION
GA-274	0-160	5	14" Standard & Large Bore Air Liquid Gauge
GA-276	0-160	5	18" Standard & Large Bore Gauge w/Extension Handle & bleeder valve
GA-290	0-160	1	12" Standard & Large Bore Air Master Gauge equipped with recalibration feature
N-1055	0-160	5	12" Standard Bore Air Gauge; equipped with an CH-335 dual foot air chuck
GA-285	0-160	5	10" Dial Gauge with Rigid Extension
GA-289	0-160	5	Replacement Dial Gauge
N-1510	0-160	5	Cap Gauge; screws onto Large Bore & Super Large Bore valves for inspection of tire pressure
GA-300-377	0-160	2	15" Large Bore air gauge with built-in filter and accessible reservoir for easy cleaning



GA-290



N-1510



NEW GA-300-377



GA-276



GA-285



N-1420H

N-1420H TRUCK TREAD DEPTH GAUGE

- Calibrated in millimeters and 1/32nds of an inch.
- Measures shoulder wear as well as tread depth.
- Durable metal construction, chrome-plated.
- Comes in a clear protective plastic pouch.
- Can be custom imprinted.
- Pocket-size.

GA-190



GA-190 TIRE TREAD DEPTH GAUGE

Quickly and accurately measures how much tread is left on tire. Calibrated in 1/32" units and millimeters. Chrome-plated brass with pocket clip.

GA-190S



GA-190S TIRE TREAD DEPTH GAUGE

With aluminum body, calibrated 1/32"

LARGE BORE GAUGES

These gauges work with all Large Bore, Super Large Bore, Z-Bore, and Mega Bore products.

GA-240



GA-240 STRAIGHT PENCIL GAUGE

Straight-on chuck fits Standard and Large Bore valves. Calibrated 20-120 PSI in 2-lb. increments. Furnished with pocket clip.

GA250



GA-250 HIGH PRESSURE GAUGE

10-150 lbs. in 3 lb. units. For Standard and Large Bore valves. Has nylon indicating bar and Haltec Posi-Seal washer.

GA-255



GA-250S

Same as above with metal indicating bar.

GA-255 LARGE BORE SWIVEL FOOT GAUGE

Quality Features:

- Nickel-plated brass
- Nylon slide bar. Easy to read.
- Calibrated 10-150 in 2 lb. units
- Swivels 360° for those hard-to-reach valves. Haltec Posi-Seal replacement washer (10095) available.

GA-255S-RCL



GA-255S

Same as above with metal indicating bar.

GA-255S-RCL - LARGE BORE SWIVEL GAUGE-RECALIBRATABLE

Recalibratable. Same description as GA-255S, see above.

N-1410

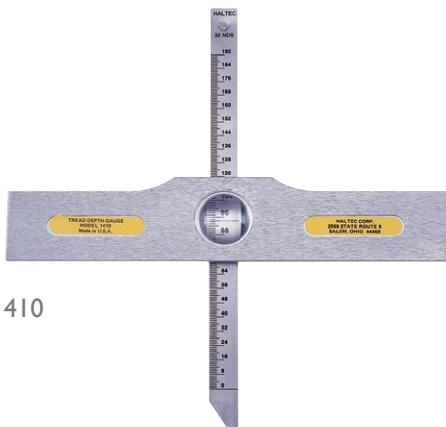

N-1410 OFF- HIGHWAY TIRE TREAD DEPTH GAUGE

Indicating bar is calibrated with 32nds on one side, other side is millimeters. Has magnified sight-glass for easy readability. Comes with a carrying holster. The finest instrument available.

5131



5131-LARGE BORE TREAD DEPTH GAUGE

Two piece gauge made up of slide tube and indicator. Calibrated 0-6" in 1/32" units and 7 to 152 mm metric. Tubing spans tread lugs on off-road tires.

TL-680 THREE-WAY LARGE BORE TOOL

For removing large bore cores, hex caps and screw driver caps.



TL-680



TL-690

TL-690 FOUR-WAY LARGE BORE CORE TOOL

Thread repair for core and cap threads and core remover. For Large Bore and Super Large Bore.

TL-695

The TL-695 is a four-way tool that repairs the internal and external threads on air-liquid valve spuds. It also is a Large Bore valve core insertion tool, and it repairs internal and external threads.



TL-695



ASP-10

ASP-10 DEFLATION ASPIRATOR

Tube deflation aspirator for Large Bore.

N-1610 LARGE BORE CORE TOOL

Large bore core tool, equipped with sliding sleeve which holds the core during removal.



N-1610

N-1710 LARGE BORE CORE TOOL

Special valve core screwdriver tool. Sliding sleeve allows positive grip on valve core for those hard-to-reach valves.



N-1710

N-1810 LARGE BORE HEX CAP REMOVER

With plastic handle for positive grip - OAL 10".



N-1810

N-1910 LARGE BORE CORE REMOVER

Has plastic handle for positive grip - OAL 6".



N-1910

TL-631 SUPER LARGE BORE RETHREADING TOOL

Used to rethread 11/16" - 24 thread on any Super Larger Bore valve.



TL-631

TL-LN-10

The TL-LN-10 is a nut driver that installs the LN-10 nut onto the TV-218A/TV-220A tractor tire valve.



TL-LN-10

8909-C

Guides, aligns, and holds Large Bore valve through rim hole while mounting the tire.



8909-C

LARGE BORE AIR CHUCKS



322

322 LARGE BORE DUAL FOOT AIR CHUCK

45° angle chuck allows easy access to the tire valve. Has 1/4" NPT female thread.



326

326 SCREW-ON AIR CHUCK

Has .485-26 internal thread and 1/2" NPT external thread. Full flow for seating of tire beads.



377

377 LOCK-ON AIR CHUCK (LONG)

Chuck locks on valve when cocked on threads. Has greater air flow and seat cannot be blown out if seal fails. Has 1/4" NPT female thread. Replacement washer 313.



328

328 LOCK-ON AIR CHUCK (SHORT)

Chuck locks on valve when cocked on threads. Has greater air flow and seat cannot be blown out if seal fails. Has 1/4" NPT female thread.



H-4660A

H-4660A CLIP-ON AIR CHUCK

Securely locks onto valve when sleeve is pushed forward, releases when sleeve is pulled back. Has 1/4" NPT female thread.



10013

10013 LARGE BORE SCREW-ON CHUCK

Fits 3/8" ID air hose. Screws on to Large Bore valves. Open and close the valve core by turning the knob on top of the chuck.



LBTK-1 - LARGE BORE TOOL KIT

Kit contains the 5131, TL-690, H-4660A, N-1910, GA-255S-RCL, 8909-C, N-1710, and N-1810



LBTK-1



SAFETY!

THESE PRODUCTS, AS WELL AS ALL TIRE TOOLS, SHOULD NEVER BE USED BY PERSONS UNLESS THEY HAVE BEEN TRAINED PROPERLY ACCORDING TO OSHA REGULATION #29CFR 1910.177 ENTITLED "SERVICING SINGLE-PIECE & MULTI-PIECE RIM WHEELS."

STANDARD BORE AIR CHUCKS

CLIP-ON, LOCK-ON, EUROPEAN-STYLE

CH-315 BALL FOOT AIR CHUCK WITH CLIP

3/4" hex, with 1/4" NPT female thread. Heavy-duty spring firmly holds chuck onto valve while inflating tire. **Available for use with tire changers.** Order CH-315-OP. Uses replacement washer 5565-3.



CH-315

CH-340 LOCK-ON AIR CHUCK

Securely locks onto valve when sleeve is pushed forward. Releases when sleeve is pulled back. 1/4" NPT female thread. **Available for use with tire changers.** Order CH-340-OP.



CH-340

H-5265

The H-5265 is a specially designed air chuck that locks onto the cap threads of a Standard Bore valve stem when the sliding sleeve is pushed to the forward position. The chuck releases when the sleeve is pulled back. **Available for use with tire changers and auto tire inflators.** Order H-5265 OP.

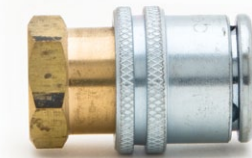

H-5265

CH-305

Ball Foot Air Chuck 3/4" hex, brass with 1/4" NPT female thread. **Available for use with tire changers and auto tire inflators.** Order CH-305-OP.



CH-305



CH-318

CH-318 CHUCK CLIP

For CH-315 and CH-315-OP.

EUROPEAN-STYLE CLIP-ON AIR CHUCKS

CH-320

Very similar to our N-1200 European-style clip-on air chuck. This is a closed-type chuck and offers the best seal available. Has serrated shank for 1/4" I.D. hose.



CH-320

CH-360

This chuck features the popular European-style clip with a brass 1/4" female fitting. Compact, durable and easy to use, this chuck is available either closed (CH-360) or open (CH-360-OP). Uses replacement washer 10140.

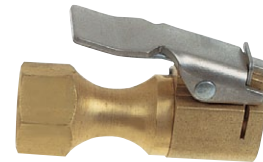

CH-360

CH-360S

Includes all the features of our standard CH-360, with the added benefit of a spring loaded deflector pin. Designed specifically to ensure proper seal closure during multi-tire and nitrogen conversion applications.



CH-360S

N-1199

Fits 3/16" hose. Hose-open style



N-1199

N-1200

Fits 1/4" I.D. hose-open style.



N-1200

CH-300



CH-300

The Haltec CH-300 Lock-On Air Chuck with a small head design makes for easy access to hard-to-reach valves on inside dual wheels. The extended head design improves the lock-on feature. Has 1/4" NPT female threads.

CH-330-LO



CH-330-LO DUAL FOOT AIR CHUCKS

Straight-on 30° reverse angle chuck. Available with the lock-on feature. Has 1/4" NPT female thread. 6" long.

CH-330 Dual Foot Air Chucks: Same as CH-330-LO (above) except without lock-on feature.

CH-333-LO



CH-333-LO

Similar to CH-330-LO but with extra long length of 14".

CH-335



CH-335 DUAL FOOT AIR CHUCK

Dual foot for hard-to-reach tractor, dual wheel trucks and bus tires. 1/4" NPT female threads. For standard air line service. 6" long.

CH-345



CH-345 REVERSE ANGLE LOCK-ON CHUCK

Reverse angle lock-on chuck allows easy access to outer dual valve. Also available in open version.

CH-346



CH-346 LONG REACH STRAIGHT LOCK-ON CHUCK

Long reach straight lock-on chuck allows for easy access to inner dual valve. Also available in open version.

STANDARD BORE AIR CHUCKS

DUAL FOOT, VALVE CORE TOOLS

CH-350-LO

A new design offers greater durability and is more user friendly on the straight-on and 30° reverse angle chuck. This 6" -long chuck finished with an attractive black polyurethane coating has 1/4" NPT female threads.



CH-350-LO

CH-355-LO

Similar to CH-350-LO but with extra long length of 14".



CH-355-LO

CH-370-LO

A special air chuck with a straight-on connection and a 180° reverse angle chuck allows easier access to valves located in tight, hard-to-reach places. The CH-370-LO is 6" long and has 1/4" female threads.



CH-370-LO

SURE-LOCK VALVE CORE TOOLS

A special design allows the valve core to stay attached to the tool after it is removed from the valve. A great tool to keep the valve core from getting dropped or lost.

SHUR-LOCK VALVE CORE TOOLS

HALTEC NO.	DESCRIPTION	LENGTH
TL-131	Valve Core Tool for Standard Bore Cores	7/8"
TL-132	Valve Core Tool for Cars	2"
TL-133	Valve Core Tool for Trucks	5 1/4"
TL-134	Valve Core Tool for Large Bore Cores	4"



TL-131



TL-132



TL-134



TL-133



TL-612

TL-612 STANDARD BORE CORE TOOL
 With an overall length of 8" and oversized handle, the Haltec TL-612 provides a firm grip for inserting and removing valve cores.



TL-620

TL-620 STANDARD BORE CORE TOOL
 Plastic handle provides firm grip for inserting and removing valve core.



TL-625

TL-625 STANDARD BORE VALVE CORE TOOL
 How many times have you pushed the valve core tool through your pocket? Here's a tool with a recessed probe that fits easily in any pocket.



TL-630

TL-630 HEX NUT DRIVER FOR 500 SERIES TRUCK VALVES
 Installation tool for tubeless clamp-in metal valves. Accommodates all lengths of tubeless truck valves including the TV-574.



TL-632

TL-632 TRUCK EXTENSION SERVICE TOOL
 This tool tightens both metric (European) and domestic type extensions. This tool is broached to engage the metric hex at the extension top and will reach the hex on a 7" U.S.A.-type extension.



TL-633

TL-633 VALVE CAP TOOL
 The TL-633 makes it easy to remove and install valve caps on inside dual wheels. Designed for aluminum wheels with small hand holes, it comes with a protective sleeve to prevent scratching. Also works great at removing tight or cross-threaded caps. Positive hold while valve is serviced. Keeps cap in tool. Length 8.25" without handle.



TL-635

TL-635 STANDARD BORE VALVE CORE TOOL
 Haltec equivalent to Schrader 2688 and Eaton 5406. Tool is made from hex steel, making it very sturdy, yet economical.

STANDARD BORE VALVE TOOLS

VALVE TOOLS

TL-645 VALVE FISHING TOOL

Combines valve core wrench and deflating pin with flexible cable for fishing valve through rim hole. Available in 24" - TL-645-24



TL-645

TL-650 FISHING TOOL

Guides, aligns and holds valve through valve hole while mounting tire. 10" Length



TL-650

TL-665 VALVE STEM INSTALLATION TOOL

Rugged tool handles any length valve in any size rim. Screws over valve threads and quickly installs valve into valve hole by applying pulling pressure.



TL-665

TL-610 STANDARD BORE 4-WAY VALVE TOOL

Repairs and reconditions inside and outside valve threads. Inserts and removes cores. Corrosion-resistant, cadmium-plated.

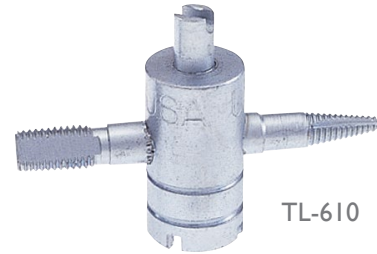

TL-610

TL-615 STANDARD BORE 2-IN-1 VALVE TOOL

Combination valve core remover and deflator. Corrosion-resistant, cadmium-plated.



TL-615

ASP-1 TUBE STANDARD BORE DEFLATING ASPIRATOR

Creates vacuum by screwing aspirator onto valve mouth and applying air chuck to threaded inlet. Fits Standard Bore valves.



ASP-1

VP-CT VALVE PAL CORE REMOVER TOOL

Designed to fit in the tip of "The Original Valve Pal" to reach the inside dual tire stem.



VP-CT

VP-15 VALVE PAL

VP-8 VALVE PAL JR.

Tool removes and reinstalls standard valve caps



VP-15

TL-685 CORE INSTALLATION TOOL

FITS LARGE BORE

FITS STANDARD BORE



TL-685

TYRECHECK

- Increase Fleet Check Speed and Accuracy
- Create Professional Audit Reports
- Generate Instant Real-Time Tire Data
- Optimize Fleet and Tire Performance
- Improve Safety & Legal Compliance
- Insure Quality Inspections
- Analyze Brand Performance
- Track Tire Costs
- Evaluate Fleet Tire Performance
- Track Tire Wear and Defects

TECH TIP

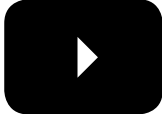

TYRECHECK

TIRE MANAGEMENT SOLUTIONS



ALLIGATOR

Reliable, accurate and complete
Haltec has incorporated the Alligator sens.it TPMS valves into its tire technology management system to provide reliable and accurate tire pressure data

- Best vehicle coverage in the industry, with both the 315 mhz and 434 mhz sensor.
- Alligator sensors offer a significant reduction in inventory complexity and cost as well as reduced service cycle time and cost
- Features web-based programming and connection capability (via USB port) and a self-updating system for new protocols

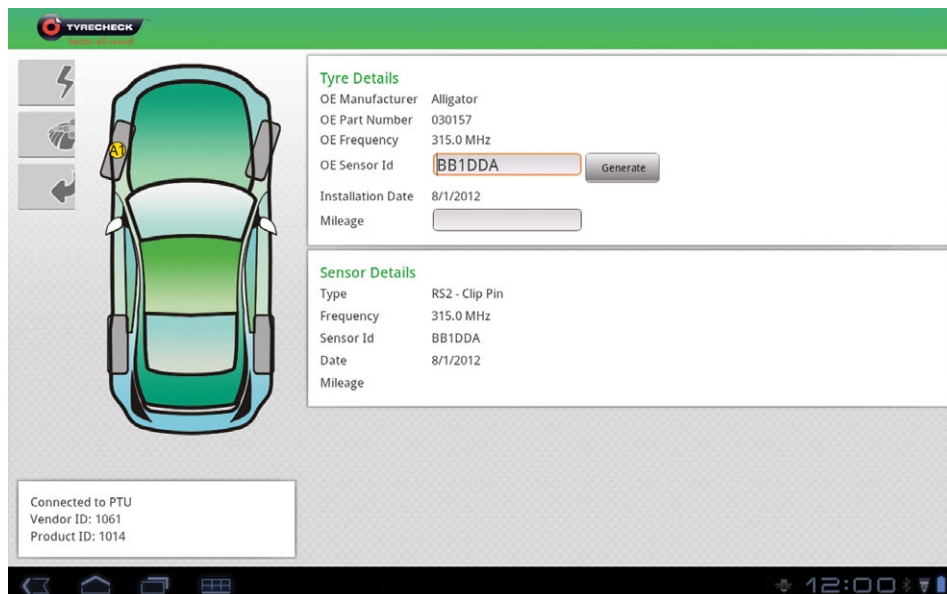

INFLATOR SYSTEMS

HALTEC NO.	PRODUCT DESCRIPTION
89MXA	Single Tire Automatic Inflator w/Heavy-duty Plastic Housing
89PIU	Portable Single Tire Automatic Inflator
89XDA	Single Tire Automatic Inflator w/Heavy-duty Die Cast Aluminum Enclosure
89XDD	Dual Display Single Tire Automatic Tire Inflator w/Optional External LCD Display
89XDB	High Volume Automatic Tire Inflator w/ 1/2" Valve Block
89XHB	High Pressure Automatic Tire Inflator w/ 1/2" Valve Block
89XDH	High Pressure Aircraft Tire Automatic Inflator
89XDZ	Heavy-duty Automatic Over Inflator
89XTC	Temperature Compensating Automatic Tire Inflator
89TWIN	Multiple Tire Inflation System, 2 Independent Heads
89-F16*	Low Profile, Mobile Automatic Inflator
89OEB	Fully Customizable Automatic Tire Inflation System, Compatible With All 17 Models Listed Above

 1/4" inlet/outlet housing, single tire inflation

 1/2" inlet/outlet housing, large or multiple tire inflation



TECH TIP



AUTOMATIC TIRE INFLATOR SYSTEMS

Automatic Tire Inflator systems – the state-of-the-art Haltec automatic inflators provide a precision tool to maintain properly inflated tires with high speed and accuracy. All 22 Haltec Tire Inflators are designed to provide safe, efficient and accurate tire inflation. Accurate PSI needs to be the primary objective of every tire inflation/service program. The PSI in the tire needs to be accurate and the method of inflation must be simple and fast.

- Haltec custom manufactures each automatic tire inflator for the specific tire inflation needs of our customers.

WEB BASED - BLUETOOTH ENABLED

89PIU INFLATOR 
USA DESIGNED, ENGINEERED & MANUFACTURED

INFLATOR SYSTEMS

AUTOMATIC TIRE INFLATORS



89XDA INFLATOR 1/4"



89MXA INFLATOR 1/4"



89XHB INFLATOR 1/2"



89XDH INFLATOR 1/4"

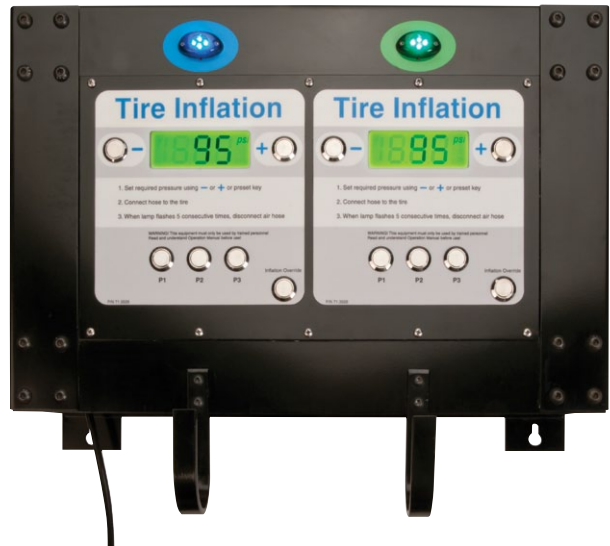

89-TWIN TIRE INFLATION SYSTEM 1/2"

USA DESIGNED, ENGINEERED & MANUFACTURED



89XDZ INFLATOR 1/2"



89XTC - TEMPERATURE COMPENSATING INFLATOR 1/2"



89XDB INFLATOR 1/2"



89TRL-6B NITROGEN
INFLATOR



89TRL-CYL

USA DESIGNED
ENGINEERED &
MANUFACTURED

INFLATOR SYSTEMS

AUTOMATIC TIRE INFLATORS

INFLATOR SYSTEMS

HALTEC NO.	PRODUCT DESCRIPTION
89MTIS-3	Mobile Tire Inflation System, 3 Independent Heads
89MTIS-5	Mobile Tire Inflation System, 5 Independent Heads
89TRL-6B	Mobile Automatic Tire Inflation Trolley
89TRL-6B-IC	Mobile Automatic Tire Inflation Trolley w/Heavy-duty Internal SLA Battery and Charger
89TRL-CYL	Mobile Automatic Tire Inflation Cart w/Supports For Up To 2 Supply Cylinders



89MTIS-5 MULTIPLE TIRE INFLATION SYSTEM (5WAY)

USA DESIGNED, ENGINEERED & MANUFACTURED



89MTIS-3 MULTIPLE TIRE INFLATION SYSTEM (3WAY)

USA DESIGNED, ENGINEERED & MANUFACTURED

DOUBLE BAY CONFIGURATION

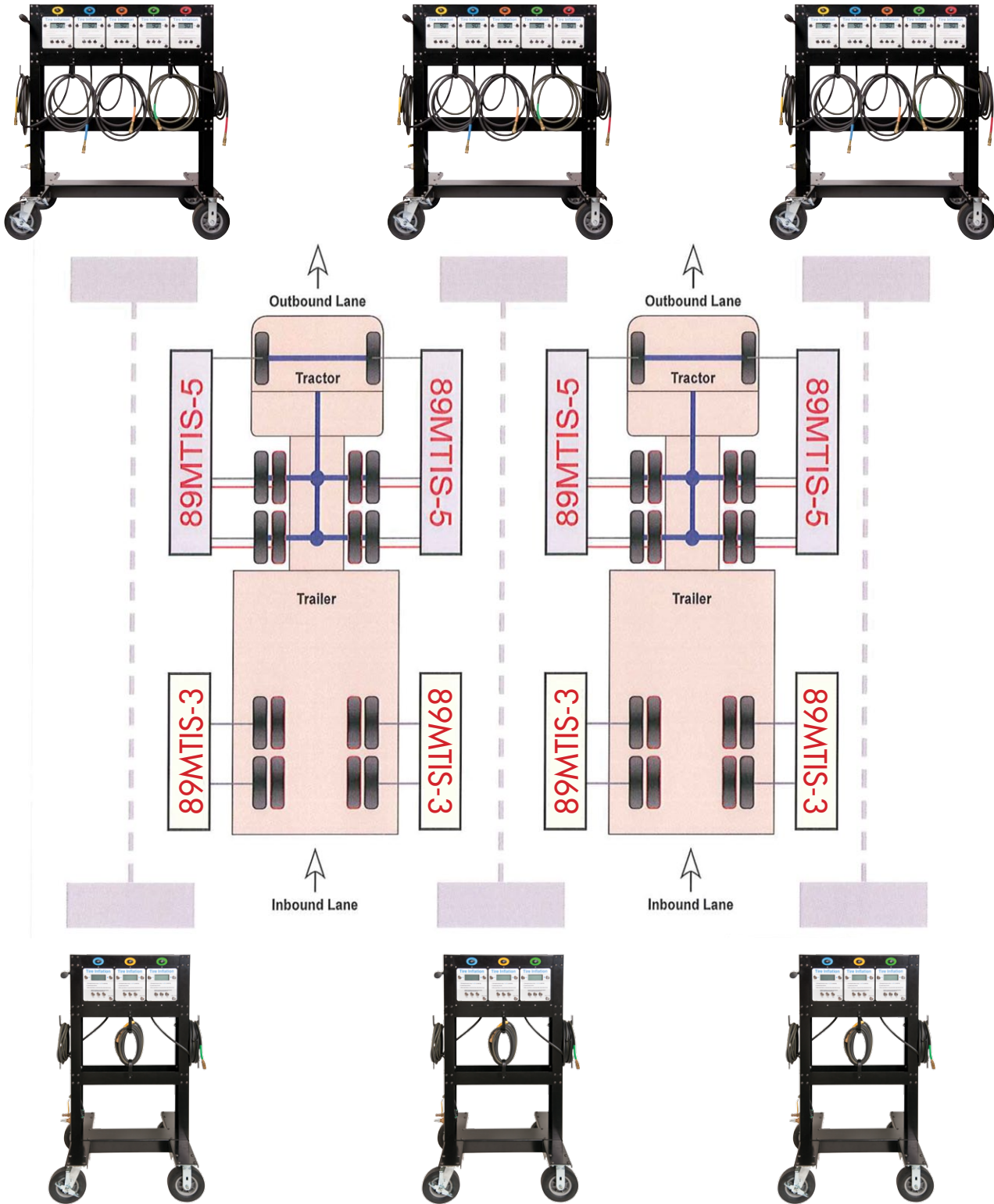

INFLATOR SYSTEMS

AUTOMATIC TIRE INFLATORS

OVER INFLATION SETTINGS

TARGET PSI



89XDZ

3 PROGRAMMABLE
PSI PRE-SETS

REMOTE START

EMERGENCY
DEFLATION



89XHB

INFLATOR SYSTEMS

INFLATOR SYSTEMS

HALTEC NO.	PRODUCT DESCRIPTION
89MXA	Single Tire Automatic Inflator w/Heavy-duty Plastic Housing
89PIU	Portable Single Tire Automatic Inflator
89XDA	Single Tire Automatic Inflator w/Heavy-duty Die Cast Aluminum Enclosure
89XDD	Dual Display Single Tire Automatic Tire Inflator w/Optional External LCD Display
89XDB	High Volume Automatic Tire Inflator w/ 1/2" Valve Block
89XHB	High Pressure Automatic Tire Inflator w/ 1/2" Valve Block
89XDH	High Pressure Aircraft Tire Automatic Inflator
89XDZ	Heavy-duty Automatic Over Inflator
89XTC	Temperature Compensating Automatic Tire Inflator
89TWIN	Multiple Tire Inflation System, 2 Independent Heads
89MTIS-3	Mobile Tire Inflation System, 3 Independent Heads
89MTIS-5	Mobile Tire Inflation System, 5 Independent Heads
89-F16*	Low Profile, Mobile Automatic Inflator
89TRL-6B	Mobile Automatic Tire Inflation Trolley
89TRL-6B-IC	Mobile Automatic Tire Inflation Trolley w/Heavy-duty Internal SLA Battery and Charger
89TRL-CYL	Mobile Automatic Tire Inflation Cart w/Supports For Up To 2 Supply Cylinders
89OEB	Fully Customizable Automatic Tire Inflation System, Compatible With All 17 Models Listed Above

PRIMARY FEATURES & BENEFITS ON ALL INFLATORS:

- 5 to 145 PSI operating range, adjustable in 1 PSI increments
- Accurate to .3 PSI
- Nitrogen compatible
- 110-volt with 12-volt option
- All weatherproof enclosures; Note - The MDA model has a polycarbonate enclosure, all other models have a die-cast aluminum enclosure
- Large, easy to read, backlit, LCD screens
- Capable of setting the bead on a tire when proper operating conditions are met
- All can be private labeled at no additional cost. Minimum order quantity is 50
- Self-calibrate during power up or every 6 minutes

DISTINCTIONS TO CONSIDER:

- The 89MXA and 89XDA use a 1/4" inlet and are designed for "Single Tire Inflation."
- Single tire inflation requires an "Open Style" air chuck
- All hose and accessories on the 89MXA and 89XDA can be interchanged.
- When inflating a single tire, the hose length should not exceed 50'
- The 89XDB and 89XDZ use a 1/2" inlet and outlet to allow for greater air flow and the ability to inflate 1-4 tires SIMULTANEOUSLY
- Multiple tire inflation requires a "Closed Style" air chuck (CH-360S). A 4-way manifold (89-HMVN) is required for multiple tire inflation
- When inflating multiple tires, the maximum hose length from the manifold is 25' from each of the 4 outlets.
- All hose and accessories on the 89XDB and 89XDZ can be interchanged. When ordering hose for use with manifold, the part number ends with an M.
- Currently Haltec offers hose in red, blue and green.



INFLATOR SYSTEMS

AUTOMATIC TIRE INFLATORS

89XDA AUTOMATIC TIRE INFLATION SYSTEM; IDEAL FOR: VEHICLE SERVICE CENTERS, AUTO- MOBILE DEALERSHIPS, AND RENTAL FACILITIES

- The heavy-duty, weatherproof and vandal-resistant enclosure of the 89XDA makes it ideal for almost any indoor or outdoor location.
- Inflates or deflates automatically
- Accurate to within .3 PSI
- Self calibrates every 6 minutes
- 1/4" inlet & outlet
- Can be customized to any corporate image & language text
- Maintenance free



89MXA AUTOMATIC TIRE INFLATION SYSTEM; IDEAL FOR: TIRE CAGES & TIRE CHANGERS

- Compact design for easy mounting
- Inflates & deflates automatically
- Accurate to within .3 PSI
- Self calibrates every 6 minutes
- 1/4" inlet & outlet
- Maintenance free
- Can be customized to any corporate image
- Indoor use only



89XDB INFLATOR; IDEAL FOR: FLEET OPERATIONS, TIRE SERVICE CENTERS AND TIRE MOUNTERS

- Designed specifically for inflating large OTR tires or multiple truck tires
- Indoor or outdoor use
- Inflates 1 to 4 tires simultaneously
- 1/2" inlet maximizes air flow
- Accurate to within .3 PSI



89XDZ INFLATOR; IDEAL FOR: RETREAD CENTERS, TIRE SERVICE CENTERS AND TIRE MOUNTERS

- Utilizes 1/2" inlet maximizing air flow
- Leak detection test
- Equipped with emergency stop control
- Multiple purge cycle setting
- Accurate to within .3 PSI
- Indoor or outdoor use
- Dual LCD screens
- Preset feature stores the 3 most common pressure settings



INTRODUCING THE HALTEC EASY LOCK AIR CHUCK

SEALS EASY & LOCKS TIGHT THE FIRST TRY!

ES-300 CLOSED
ES-301 OPEN

12" extended air chuck, with 180° reverse angle



custom coupler lock with slide release

ES-305 CLOSED
ES-306 OPEN

12" extended air chuck, straight



"EASY LOCK" AIR CHUCK

- Easy on/off application, custom coupler lock with slide release
- Automatic locking-design chuck
- Hardened steel pins for increased service life
- Improves seal on DS-1 flow-through caps
- Extended reach for dual wheels
- Available open or closed



SAFETY!

WHEN OPERATING DUAL WHEELS, AN INFLATION MISMATCH GREATER THAN 5PSI CREATES SIGNIFICANT DIFFERENCE IN THE CIRCUMFERENCE OF THE TIRES. THE TIRES WILL TRAVEL IN THE SAME DISTANCE IN A SINGLE REVOLUTION; HOWEVER THE LARGER TIRE WILL DRAG THE SMALLER TIRE. THIS PROCESS RESULTS IN CONSIDERABLY GREATER TREAD WEAR ON THE SMALLER TIRE.

DURING TESTING, THE 5PSI DIFFERENTIAL BETWEEN THE DUAL WHEELS, CREATED A 5/16" CIRCUMFERENCE DIFFERENCE BETWEEN THE TIRES. THIS CIRCUMFERENCE DIFFERENCE RESULTS IN THE LARGER TIRE DRAGGING THE SMALLER TIRE 13 FEET IN A SINGLE MILE. OVER THE COURSE OF A TYPICAL 100,000 MILE YEAR THE TIRE IS BEING DRAGGED 246 MILES

PLEASE KEEP IN MIND, THE ABOVE EXAMPLE IS BASED ON A 5PSI DIFFERENTIAL BETWEEN ONE SET OF DUAL TIRES. IMAGINE THE TIRE WEAR RESULTS WHEN, IN MOST CASES, THE PSI DIFFERENCE IS GREATER AND THE FLEET OWNS MULTIPLE SETS OF DUAL WHEELS.

89-SWT-1 NITROGEN SWITCH

Designed to provide standard Haltec Auto Inflators with the ability to top off tires with air or nitrogen.

- Quickly choose between air & nitrogen based on customer needs
- Also available with regulator, tubing and push connect fittings
- Accommodates N2 bottle or on-site N2 generator



89-SWT-1



89OEB

89OEB (1 10V OR BATTERY); DESIGNED FOR USE WITH NITROGEN GENERATORS & CUSTOM AIR INDUCTION SYSTEMS

The 89OEB Nitrogen inflations kits are specifically designed to inflate, deflate and purge the air out of tires, while automatically re-inflating them to a specific PSI with Nitrogen. The unit can be programmed to automatically complete from 1 to 6 purges. The purpose of the purge cycles is to increase the level of Nitrogen in the tires. The required number of purges depends on the size of the tires, the age of the tires, and the desired Nitrogen purity. The 89OEB has a 1/2" inlet and outlet that is capable of servicing up to 4 tires simultaneously. The 89OEB can be incorporated into any nitrogen generation system. Customers recognize that all the benefits of Nitrogen are negated if the tires are not inflated accurately. Current inline inflators and stick gauges cannot provide the .3PSI accuracy of the Haltec Automatic Tire Inflation Systems. The 89OEB kit uses the same hose and product accessories that apply to all single and multiple tire inflation systems.

TECH TIP

OUR NITROGEN INFLATORS CAN CONVERT ALL 4 TIRES ON YOUR AVERAGE MINI-VAN OR LIGHT TRUCK IN APPROXIMATELY 8-9 MINUTES. PLEASE KEEP IN MIND, THE TECHNICIAN CAN BE COMPLETING OTHER TASKS DURING THIS TIME.



89-3WTK



89HKC-25C

89HKC-12

89HKC-24

AUTOMATIC TIRE INFLATION SYSTEM ACCESSORIES FOR 89MXA (RED), 89MDA (GREY) & 89XDA (BLUE) (SINGLE TIRE)

HALTEC NO.	PRODUCT DESCRIPTION
89HKC-12	12' Straight hose w/coupler & CH-360OP air chuck
89HKC-24	24' Straight hose w/coupler & CH-360OP air chuck
89HKC-50	50' Straight hose w/coupler & CH-360OP air chuck
89HKC-25C	25' Blue coil hose w/coupler & CH-360OP air chuck
89HKC-50C	50' Blue coil hose w/coupler & CH-360OP air chuck
89HKT-12	12' Straight hose w/coupler & CH-330 LO-OP air chuck
89HKT-24	24' Straight hose w/coupler & CH-330-LO-OP air chuck
89HKT-50	50' Straight hose w/coupler & CH-330-LO-OP air chuck
89HKI-25	25' Straight hose w/coupler & IN-20 air chuck
89-2 WASV	2-way automatic switching valve (2 hoses)
89-3 WASV	3-way automatic switching valve (3 hoses)
89-3 WTK	3-way automatic switching valve kit (tubing system)
CH-360OP-1	Clip-on style air chuck (open)
CH-330-LO-OP-1	Lock-on style air chuck (Dual Wheels)
IN-20	Core removing & inflation tool (Car)
SVL-STND	Black stand with swivel head for automatic tire inflator

*Custom hose lengths available upon request.

AUTOMATIC TIRE INFLATION SYSTEM ACCESSORIES FOR 89XDB (YELLOW) & 89XDZ (RED)

HALTEC NO.	PRODUCT DESCRIPTION
89HKC-12M	12' Straight hose w/CH-360S air chuck
89HKC-24M	24' Straight hose w/CH-360S air chuck
89HKT-12M	12' Straight hose w/CH-330-LO air chuck
89HKT-24M	24' Straight hose w/CH-330-LO air chuck
89HVI-25	25' Straight hose w/coupler & IN-20 air chuck (Single Tire Applicator)
89-HMVN	4-way manifold
89-3W	Air flow control valve
CH-360S	Clip-on style air chuck (closed) with spring.
CH-330-LO	Lock-on style air chuck (Dual Wheels)



IN-20



89HKC-12



89-3W

SAFETY!

NITROGEN MOLECULES LEAK THROUGH YOUR TIRE 3-4 TIMES SLOWER THAN THE SMALLER OXYGEN MOLECULES. ULTIMATELY, MAINTAINING YOUR VEHICLE'S REQUIRED INFLATION PRESSURE REDUCES TIRE WEAR, INCREASES YOUR FUEL MILEAGE, AND PROVIDES BETTER VEHICLE PERFORMANCE.

NITROGEN INFLATION ACCESSORIES FOR THE 89XDB-G (GREEN)

HALTEC NO.	PRODUCT DESCRIPTION
89-3W	Air flow control valve
89-HMVN	4-way manifold
89HVI-25	25' Green hose w/coupler & IN-20 tire chuck (Single Tire Application)
89HVC-12G	12' Green hose w/coupler & CH-360OP-1 clip-on tire chuck (Single tire application)
89HVC-24G	24' Green hose w/coupler & CH-360OP-1 clip-on tire chuck (Single tire application)
89HVC-50G	50' Green hose w/coupler & CH-360OP-1 clip-on tire chuck (Single tire application)
89HKC-12MG	12' Green hose w/CH-360S-1 clip-on tire chuck (Multiple tire application)
89HKC-24MG	24' Green hose w/CH-360S-1 clip-on tire chuck (Multiple tire application)
IN-20	Core removal & inflation tire chuck
STAND-4	4' Yellow mounting stand w/square base
A-100-VC-8G	Green valve caps
89TPMS-CAPG	Chrome-plated plastic caps for TPMS valves
NITRO-1	Nitrogen Purity Gauge

- Accurate and easy to use
- Compact and ergonomic in design
- Simple to operate, one button design
- Battery charge indicator
- Auto-power off function
- Replaceable battery and sensor
- Auto diagnostic with error code to simplify troubleshooting



NITRO-1

NITROGEN INFLATION ACCESSORIES FOR THE 89TRL

HALTEC NO.	PRODUCT DESCRIPTION
TRL-BAT	Plug & rechargeable Battery
TRL-H-25	25' black hose
TRL-H-IN-20	6' black hose w/IN-20
TRL-H-CH-360OP	6' black hose w/CH-360OP-1
TRL-H-N1200	6' black hose w/small clip on air chuck
TRL-COUP	Silver coupler
IN-20	Core removal & inflation tire chuck
A-100-VC-8G	Green valve caps
NITRO-1	Nitrogen Purity Gauge
89TPMS-CAPG	Chrome-plated plastic caps for TPMS valves



A-100-VC-8G

89TPMS-CAPG



I-405-3LOM

I-405 INFLATING GAUGE

Meets OSHA Requirements. Inflation unit with in-line gauge. Lightweight aluminum body with brass calibration bar and O-rings seals. Calibrated 10-120 PSI in 2-lb. increments - precise inflation control - 1/4" female NPT inlet with CH-360-OP clip-on air chuck. Also available with hose lengths of 3' or 9'. Specify length when ordering.

I-405-LO INFLATING GAUGE

Same as I-405 above except with CH-330-LO lock-on chuck for use on aluminum wheels.

HALTEC NO.	DESCRIPTION	HOSE LENGTH	AIR CHUCK
I-405-3M	Inflator with Clip-on Air Chuck	3'	CH-360-OP
I-405-6M	Inflator with Clip-on Air Chuck	6'	CH-360-OP
I-405-9M	Inflator with Clip-on Air Chuck	9'	CH-360-OP
I-405-12M	Inflator with Clip-on Air Chuck	12'	CH-360-OP
I-405-3LOM	Inflator with Lock-on Air Chuck	3'	CH-330-LO-OP-1
I-405-6LOM	Inflator with Lock-on Air Chuck	6'	CH-330-LO-OP-1
I-405-9LOM	Inflator with Lock-on Air Chuck	9'	CH-330-LO-OP-1
I-405-12LOM	Inflator with Lock-on Air Chuck	12'	CH-330-LO-OP-1



I-406M

I-406M INFLATING GAUGE

Has 12" of hose and CH-335 dual foot air chuck to service small diameter wheels. Gauge is calibrated 10-120 PSI in 2-lb. increments.

AIR MASTER DIAL GAUGE

Haltec Air Master Dial Gauge comes in a variety of hose lengths and chuck types to meet the varied needs of the tire professional. The inflator is compact with an ergonomic design that makes the gauge comfortable to operate and easy to use. One button allows the operator to inflate or deflate. the gauge reads from 4 to 140 PSI in 2 pound increments and is also calibrated from 0 to 10 bars in .1 bar increments. The dial gauge is protected with a ribbed rubber shroud.

HALTEC NO.	DESCRIPTION	HOSE LENGTH	AIR CHUCK
I-420	Dial Gauge Inflator	16'	N-1200
I-415-3	Dial Gauge Inflator	3'	CH-360-OP
I-415-6	Dial Gauge Inflator	6'	CH-360-OP
I-415-9	Dial Gauge Inflator	9'	CH-360-OP
I-415-12	Dial Gauge Inflator	12'	CH-360-OP
I-430-3	Dial Gauge Inflator	3'	CH-330-LO-OP-1
I-430-6	Dial Gauge Inflator	6'	CH-330-LO-OP-1
I-430-9	Dial Gauge Inflator	9'	CH-330-LO-OP-1
I-430-12	Dial Gauge Inflator	12'	CH-330-LO-OP-1



I-430-6

I-450 DIGITAL INFLATION GAUGE

Easy to read digital inflation unit calibrated from 0 to 150 PSI in 0.5 PSI increments. Available in a variety of hose lengths and chuck types to meet your needs. Entire body is protected with a rubber cover. The LCD readout is backlit for ease of reading in dark areas and the battery is replaceable.



I-450

I-6017 INFLATION GAUGE

12" flexible hose with 1/4" NPT inlet and standard bore inflation tip. Precise inflation control, 10-90 lbs. in 2-lb. increments.

- Chrome-plated Body
- Plated Steel Handle
- All brass internal parts
- Solid brass triangular gauge for easier reading

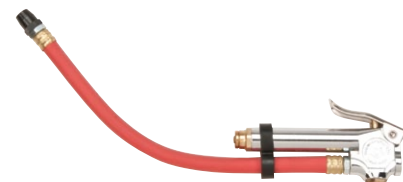

I-6017

I-401



I-401 EXTRA HEAVY-DUTY LARGE BORE INFLATOR WITH STRAIGHT CLIP-ON CHUCK

Five-foot Large Bore inflator has 1/2" ball valve with provision for checking air pressure and H-4660A straight lock-on chuck. Rubber hose is 5' long. Inflator has a 3/8" I.D. for maximum air flow. Threaded for 1/2" male NPT hose fittings.

I-400 LARGE BORE INFLATOR

Same as I-401 below except with 10013 Large Bore screw-on chuck.

I-402



I-402 SERIES SAFETY INFLATOR

Available in 3' and 6' lengths. Has pressure check valve for exact pressure check with your pencil gauge. Has manual bleed valve for adjusting tire pressure and CH-360-OP flow-through clip-on chuck.

I-404



I-404 HEAVY-DUTY HOSE INFLATOR

Heavy-duty inflator has two separate clip-on chucks with five-foot hoses. One chuck, CH-360, fits Standard Bore valves and the other, H-4660A, Large Bore valves. Has spring-loaded, hand-operated valve and has provisions for checking air pressure during inflation. Threaded for 1/4" male NPT hose fittings.

I-408

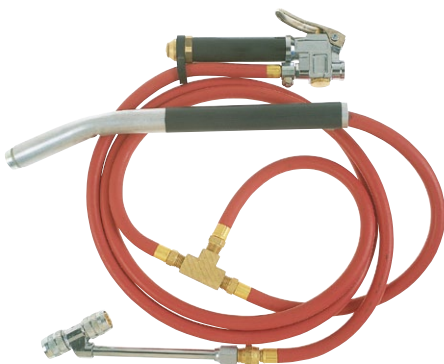

I-408 DUAL TIRE INFLATOR GAUGE

Has five-foot hose to a tee connection, 2' of hose on each side with 12" sliding sleeve, lock-on chuck for easy access to inner dual and dual foot lock-on chuck for outer dual tire. Allows user to engage and disengage chuck quickly. As the same air source serves the unit, both tires are automatically inflated equally. Lock-on chuck fits any standard truck valve stem or the DS-1 double seal cap.

I-409



I-409 LARGE BORE INFLATION GAUGE

Large Bore inflation unit with in-line gauge. Equipped with H-4660A chuck and a 6' hose. Gauge is calibrated 10-120 PSI in 2-lb. increments.

I-350-20

Has 1/2" ball valve with dial gauge for checking pressure. Equipped with safety coupler for releasing the pressure in case of an emergency. 1/2" NPT connection, 3/8" ID for maximum air flow.



I-350-20

I-340-20

Has 1/2" ball valve with dial gauge for checking pressure. Equipped with safety coupler for releasing the pressure in case of an emergency. 1/2" NPT connection, 3/8" ID for maximum air flow.



I-340-20

I-495-15 IN-95 INFLATOR W/15' HOSE

Safely removes operator away from blast zone by using the 15' hose. Shut-off valve (ball valve) enables operator to stop inflation for proper tire inspection. Includes IN-95 and three additional unions to adapt different sizes, such as SLB, MB & ZB.



I-495-15

10013 LARGE BORE SCREW-ON CHUCK

Fits 3/8" I.D. air hose.

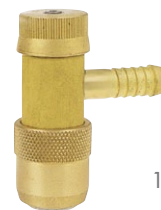

10013

TECH TIP

THESE PRODUCTS, AS WELL AS ALL TIRE TOOLS, SHOULD NEVER BE USED BY PERSONS UNLESS THEY HAVE BEEN TRAINED PROPERLY ACCORDING TO OSHA REGULATION #29CFR 1910.177 ENTITLED "SERVICING SINGLE-PIECE & MULTI-PIECE RIM WHEELS."

Haltec couplers and nipples are long-lasting, high performance products. They are rated for pressure up to 300 PSI with an operating temperature range of -40° F to +250° F. The 1/4" couplers have a 4-ball locking device while the 3/8" and 1/2" series offer an 8-ball locking device. The nipples have hardened wear points and are made from solid barstock construction to provide long service life. Made in the USA.



CO-101



CO-105

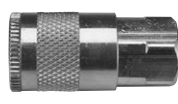

CO-103



NI-106



NI-102



NI-104

1/4" TRU-FLATE TYPE

HALTEC NO.	DESCRIPTION	NPT	THREAD TYPE	SCHRADER	DILL	AMFLO	CAMEL	MILTON	TRU-FLATE
CO-101	Coupler	1/4"	Male	3503	D-12	C1	61-524	786	13-124
CO-103	Coupler	1/4"	Female	3504	D-13	C2	61-523	785	13-134
CO-105	Coupler	1/4"	Female	3505	-	C2R	61-487	-	-
NI-102	Nipple	1/4"	Male	3506	D-2C	CP1	61-538	783	12-124
NI-104	Nipple	1/4"	Female	3507	D-3C	CP2	61-539	784	12-134
NI-106	Nipple	fits 302-32	Female	3508	D-6C	CP12	-	779	12-104

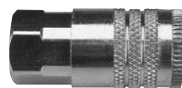

CO-501



NI-502



NI-504

1/4" ARO TYPE

HALTEC NO.	DESCRIPTION	NPT	THREAD TYPE	SCHRADER	DILL	AMFLO	CAMEL	MILTON	TRU-FLATE
CO-501	Coupler	1/4"	Female	3526	8888	C38	61-526	775	13-324
NI-502	Nipple	1/4"	Male	3529	8891	CP37	61-528	777	12-325
NI-504	Nipple	1/4"	Female	3530	8889	CP38	61-529	778	12-335

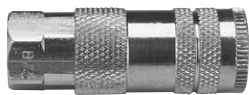

CO-701



NI-702



NI-704

1/4" LINCOLN TYPE

HALTEC NO.	DESCRIPTION	NPT	THREAD TYPE	SCHRADER	DILL	AMFLO	CAMEL	MILTON	TRU-FLATE
CO-701	Coupler	1/4"	Female	3528	123	C28	61-548	790	13-434
NI-702	Nipple	1/4"	Male	3531	126	CP27	61-550	791	12-424
NI-704	Nipple	1/4"	Female	3532	125	CP28	61-551	792	12-434



NI-202



CO-303



CO-301

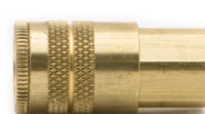

CO-201



NI-204

1/4" INDUSTRIAL TYPE

HALTEC NO.	DESCRIPTION	NPT	THREAD TYPE	SCHRADER	DILL	AMFLO	CAMEL	MILTON	TRU-FLATE
NI-202	Nipple	1/4"	Male	5138-11	110	CP21	61-578	727	12-225
CO-301	Coupler*	1/4"	Female	5138-12	-	-	-	-	-
NI-204	Nipple	1/4"	Female	5139-11	109	CP20	61-579	728	12-235
CO-303	Coupler*	1/4"	Male	5139-12	-	-	-	-	-
CO-201	Coupler	1/4"	Female	5142-12	102	C20	61-573	715	13-235

COUPLERS & NIPPLES

INDUSTRIAL, TRU-FLATE, UNIVERSAL



CO-204



NI-206

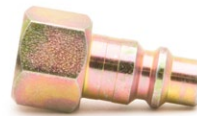

NI-208

3/8" INDUSTRIAL TYPE

HALTEC NO.	DESCRIPTION	NPT	THREAD TYPE	SCHRADER	DILL	AMFLO	CAMEL	MILTON	TRU-FLATE
CO-204	Coupler	3/8"	Female	3541	117	C26	61-482	1835	13-537
NI-206	Nipple	3/8"	Male	3542	121	CP25	61-484	1837	12-527
NI-208	Nipple	3/8"	Female	3543	122	CP26	61-485	1838	-

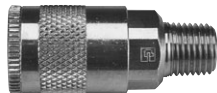

CO-107



CO-109



NI-110



NI-108

3/8" TRU-FLATE TYPE

HALTEC NO.	DESCRIPTION	NPT	THREAD TYPE	SCHRADER	DILL	AMFLO	CAMEL	MILTON	TRU-FLATE
CO-107	Coupler	3/8"	Male	3515	-	C5	61-554	1806	13-107
CO-109	Coupler	3/8"	Female	3516	D-15	C6	61-553	1805	13-613
NI-108	Nipple	3/8"	Male	3517	D-2E	CP5	61-558	1807	12-605
NI-110	Nipple	3/8"	Female	3518	D-3E	CP6	61-559	1808	12-612



CO-111



NI-112



NI-113

1/2" TRU-FLATE TYPE

HALTEC NO.	DESCRIPTION	NPT	THREAD TYPE	SCHRADER	DILL	AMFLO	CAMEL	MILTON	TRU-FLATE
CO-111	Coupler	1/2"	Female	3512	D-17	C10	61-563	1815	13-713
CO-111R	Coupler	1/2"	Female	D-17R	C10R	-	-	-	13-712/713
NI-112	Nipple	1/2"	Male	3513	D-2F	CP9	61-568	1817	12-705
NI-113	Nipple	1/2"	Female	-	-	CP18	-	1858	12-762
CO-112	Coupler	1/2"	Male	-	-	-	-	-	-

UNIVERSAL COUPLERS

HALTEC NO.	DESCRIPTION	NPT	THREAD TYPE	SCHRADER	DILL	AMFLO	CAMEL	MILTON	TRU-FLATE
CO-800	Coupler	1/4" - 18 NPTF	Female	-	-	C60	61-240	-	-
CO-801	Coupler	1/4" - 18 NPTF	Male	-	-	C61	61-241	-	-

FEATURES:

- The 1/4" universal coupler will accept the industrial interchange [(MIL-C4109) and (ANSI/NFPA) T3.20.14-1990]] Tru-Flate and the ARO style nipples.
- The coupler features automatic push-to-connect operation, high flow machined "window valve," corrosion-resistant, solid-brass construction and

a sleeve guard which helps prevent accidental disconnects and protects the sleeve from damage.

- While the best quick-coupling performance is obtained by matching like series couplers and nipples, the universal coupler permits multiple series nipples to mate with one coupler.



CO-800



CO-801



ALCOA MOUNTING HARDWARE 60° CONE SEAT CAP NUT

Each lug nut has specific inner threads for each application with universal outside threads to accept the Alcoa chrome-plated nut cover (See H-78 & H-79)



5996R / 5996L



5995R / 5995L

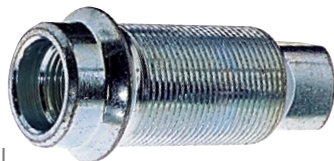

5988R / 5988L

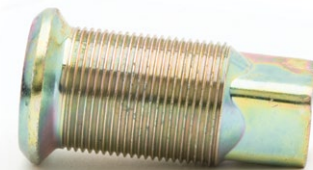

7896R / 7896L



407426



39874



430632



430732

16" X 7" 1 PC. LUG NUT FOR ALCOA SINGLE STUD PILOT WHEELS

HALTEC NO.	DESCRIPTION	HEX	TORQUE
5012	M12 x 1.5	7/8"	80-90 ft. lbs.
5014	M14 x 1.5	7/8"	100-110 ft. lbs.
5120	1/2 x 20	7/8"	90-100 ft. lbs.
5716	7/16 x 20	7/8"	90-100 ft. lbs.
5916	9/16 x 18	7/8"	120-140 ft. lbs.

5996R/5996L

1-1/8" x 16 Cap Nut Mounts standard single wheels and wide base wheels to 1-1/8" studs and provides additional 1/8" hex height. Also mounts outer dual wheel to 1-1/8" inner cap nut.

5995R/5995L

3/4" x 16 Cap Nut Mounts standard single wheels and wide base wheels to 3/4" studs.

5988R/5988L INNER CAP NUT

For use with standard length studs (1.31" to 1.44" stud standout) or longer studs not to exceed 1.88" stud standout. Full external threads, counter bore 5/16" deep at open end. For use with aluminum inner and outer wheels. Prevents stud from bottoming out in cap nut.

7896R/7896L INNER CAP NUT

Inner thread 3/4" x 16, outer thread 1-1/8" x 16. For use with steel inner dual wheel and aluminum outer dual wheel with 1.31" to 1.44" stud standout.

407426 WHEEL INSTALLATION KIT, 4 TOOLS IN A KIT

Alcoa's wheel installation sleeves: Align wheel bolt holes. Seat brake drums that have .980" diameter bolt holes. Prevent thread damage to M22x1.5 studs. Assist in lining up all components for ease of install. For Alcoa wheel with 26mm bolt hole..

39874 - FLANGE NUT

Two-piece, 33mm hex, M22 x 1.5mm, RH thread flange nut. Mounts single and dual wheels to wheel centering hubs. Right hand threads used both sides of vehicle. Single wheels require 2" (50.8mm) stud standout. Dual wheels require 2-13/16" stud standout.

430632 - CAP NUT

Two-piece, 33mm hex, M22 x 1.5mm, RH thread, sleeved cap nut. Mounts single aluminum wheels, with 32mm bolt holes, to wheel centering hubs with stud standouts less than 1.92" (48.75mm). Right-hand threads used on both sides of vehicle.

430732 - CAP NUT

Two-piece, 33mm hex, M22 x 1.5mm, RH thread, sleeved cap nut. Mounts dual aluminum wheels, with 32mm bolt holes, to wheel centering hubs with stud standouts less than 2.85" (72mm). Right hand threads used on both sides of vehicle.

2-PIECE FLANGE LUG NUTS OR ALCOA SINGLE & DUAL HUB-PILOT WHEELS

HALTEC NO.	DESCRIPTION	TORQUE
2 piece flange lug nuts (for hub pilot 16 x 6 wheels and some 19.5" RV wheels)		
139698	M14 x 1.5, 1 1/16" hex	130-150 ft. lbs.
139987	9/16" x 18, 1 1/16" hex	130-150 ft. lbs.
39946	5/8" x 18, 1 1/16" hex	140-160 ft. lbs.
39913	M14x2.0, 1 1/16" hex	130-150 ft. lbs.



139987

H-1503

10 H-150 Hug-A-Lugs in a cardboard display container. Versatile 10-pack design.

H-1813

10 H-181 Hug-A-Lugs in a cardboard display container. Versatile 10-pack design.

Patented spring-clip insert holds cover tight to the nut, yet permits easy installation and removal. Available for ball seal cap nuts for stud located wheels and the new Alcoa Hug-A-Lug® nut cover for the two-piece flange nut for hub-piloted wheels. Now Alcoa Hug-A-Lug nut covers come in handy cardboard display container for easy retail display. The versatile design of the 10-pack nut covers allows it to stand alone or hang on a display rack.

NOTE: Orders are accepted for less than case quantities.



H-1503

H-1813

FOR 1 1/2" HEX STUD-PILOT WHEELS

HALTEC NO.	DESCRIPTION	CASE QTY.	FINISH
H-150	For 1 1/2" Hex Stud-pilot Nut	200	Chrome



H-150

FOR 33MM HEX FLANGE NUTS (HUB-PILOT WHEELS)

HALTEC NO.	DESCRIPTION	FOR HEIGHTS	CASE QTY.	FINISH
H-180	For 33mm Hex Flange Nut for buses	.886"-1.0"	200	Chrome
H-181	For 33mm Hex Flange Nut for buses	27-31mm	200	Chrome



H-180

FOR 1 1/2 HEX NUTS (HUB-PILOT WHEELS)

HALTEC NO.	DESCRIPTION	FOR HEIGHTS	CASE QTY.	FINISH
H-182	For 1 1/2 Hex Flange Nut for trucks	1 7/16"	200	Chrome
H-183	For 1 1/2 Hex Flange Nut for buses	7/8"	200	Chrome



H-182

FOR ALCOA LUG NUTS FOR 16" & 19" WHEELS

HALTC NO.	DESCRIPTION	FOR HEIGHTS	CASE QTY.	FINISH
H-78	2.125"	.96"	100	Chrome
H-79	1.525" Tall	.96"	100	Chrome
H-190	Hug-A-Lug Push-On	Fits 1 1/16" nuts	200	Chrome



H-78

H-190

COVER KITS FOR 10-HOLE 22.5" & 24.5" WHEELS



076188



076085



077188



077085

COVER KITS FOR 10-HOLE 22.5" & 24.5" WHEELS

HALTEC NO.	WHEEL TYPE	NUT COVER	APPLICATION/PACKAGE
076185*	Hub Piloted	H-185 (33mm)	Cover is secured by screwing the H-185 directly onto stud threads; Box
076155	Ball-Seat	H-155 (1 1/2")	Cover is secured by screwing the H-155 onto inner clamp. Inner clamp is placed on stud threads; Box
076188	Hub Piloted	H-188 (33mm)	Cover is secured by screwing the H-188 onto inner clamp, Inner clamp is placed on stud threads; Box
076085*	Hub Piloted	H-185 (33mm)	Cover is secured by screwing the H-185 directly onto stud threads; Reusable Bin includes 20 nut covers, 2 hub covers & tool
076015	Ball-Seat	H-155 (1 1/2")	Cover is secured by screwing the H-155 onto inner clamp. Inner clamp is placed on stud threads; Reusable Bin includes 20 nut covers, 20 inner clamps, 2 hub covers & tool
076018	Hub Piloted	H-188 (33mm)	Cover is secured by screwing the H-188 onto inner clamp. Inner clamp is placed on stud threads; Reusable Bin includes 20 nut covers, 20 inner clamps, 2 hub covers & tool
077185*	Hub Pilot	H-185 (33mm)	Cover is secured by screwing the H-185 directly onto stud threads; Box
077155	Stud Pilot	H-155 (1 1/2")	Cover is secured by screwing the H-155 onto inner clamp. Inner clamp is placed on stud threads; Box
077188	Hub Pilot	H-188 (33mm)	Cover is secured by screwing the H-188 onto inner clamp, Inner clamp is placed on stud threads; Box
077085*	Hub Pilot	H-185 (33mm)	Cover is secured by screwing the H-185 directly onto stud threads; Reusable Bin includes 40 nut covers, 4 hub covers & tool
077015	Stud Pilot	H-155 (1 1/2")	Cover is secured by screwing the H-155 onto inner clamp. Inner clamp is placed on stud threads; Reusable Bin includes 40 nut covers, 40 inner clamps, 4 hub covers & tool
077018	Hub Pilot	H-188 (33mm)	Cover is secured by screwing the H-188 onto inner clamp. Inner clamp is placed on stud threads; Reusable Bin includes 40 nut covers, 40 inner clamps, 4 hub covers & tool

*Requires a minimum of four threads per stud.



H-155



H-188

H-155

1 1/2" nut cover with an inner clamp and threaded outer cover. To order inner clamp only, ask for Part # H-155C.

H-188

33mm nut cover with an inner clamp threaded out cover. To order inner clamp only, ask for Part# H-188C.

500

Installation tool for hub cover systems 076155 and 077155.

H-185*

33mm screw-on nut cover for hub covers 076185 and 077185.

600

Installation tool for hub cover systems 076185, 077185, 076188 and 077188.

* Requires a minimum of 4 threads per stud.

• To order Hub Cover Systems in standard cardboard box packaging add a "B" to the end of the part number. Example 077185B

ALCOA'S NEW HUB COVER SYSTEMS: THEY'RE ONE-PIECE WONDERS!

Fits wheels 19.5", 22.5" and 24.5", Hub pilot, 33 mm hex flange nut with 10 x 285 mm. Alcoa's new hub cover system provides an easy way to upgrade the appearance of new and older trucks. This quality-tested, road-proven hub cover system is built to the precise specifications you would expect from Alcoa, the world leader in heavy-duty wheels.

This unique, one-piece design provides:

- Reduced installation time with 1 part vs. 11
- Highly reflective superior finish
- Patented on-off attachment design
- On-off removal for DOT inspection
- 2-year warranty

LIGHT DUTY TRUCKS

HALTEC NO.	WHEEL SIZE	BOLT CIRCLE	PACKAGE INCLUDES
001102	19.5" x 6" Hub Pilot	8 x 225 mm	1 Front
001103	19.5" x 6" Hub Pilot	8 x 225 mm	1 Rear
110203	19.5" x 6" Hub Pilot	8 x 225 mm	2 Fronts - 2 Rears
100450	19.5 x 6" Hub Pilot	10 x 225 mm	2 Front covers, 2 Rear covers
001004	19.5 x 6" Hub Pilot	10 x 225 mm	1 Front cover
001005	19.5 x 6" Hub Pilot	10 x 225 mm	1 Rear cover

Application: Snaps on over lug nuts and center hub.



0871005



0861005



001102



001103



008221



008222

TRUCKS, BUSES AND TRAILERS

HALTEC NO.	DESCRIPTION	BOLT CIRCLE	KIT INCLUDES
082012	Kit for 30mm hex flange nuts (includes fronts and rears)	8 x 275 mm	2-008221, 2-008222, 32-H-20
082122	Front hub cover kit for 33mm hex flange nuts; steers	8 x 275 mm	2-008221, 16 H-22
082133	Rear hub cover kit for 33mm hex flange nuts; drivers	8 x 275 mm	2-008222, 16 H-22
008201	Front Hub Cover for 30mm hex flange nuts	8 x 275 mm	1 Front Hub Cover & 8 lug nut covers (H-20)
008202	Rear Hub Cover for 30mm hex flange nuts	8 x 275 mm	1 Rear Hub Cover & 8 lug nut covers (H-20)
008221	Front Hub Cover for 33mm hex flange nuts	8 x 275 mm	1 Front Hub Cover & 8 lug nut covers (H-22)
008222	Rear Hub Cover for 33mm hex flange nuts	8 x 275 mm	1 Rear Hub Cover & 8 lug nut covers (H-22)
140230B	Front hub cover kit for 30mm hex flange nuts	8 x 275 mm	2-001402, 16-000230
109176B	Rear hub cover kit for 30mm hex flange nuts	8 x 275 mm	2-001109, 16-000230
140233A	Front hub cover kit for 33mm hex flange nuts	8 x 275 mm	2-001402, 16-000233
109176A	Rear hub cover kit for 33mm hex flange nuts	8 x 275 mm	2-001109, 16-000233
001402	Front hub cover for 30mm and 33mm	8 x 275 mm	1-Front cover
001109	Rear hub cover for 30mm and 33mm	8 x 275 mm	1-Rear cover, 1-knob, 1-bracket
000230	Lug nut cover for 30mm hex flange nuts	8 x 275 mm	1-Lug nut cover
000233	Lug nut cover for 33mm hex flange nuts	8 x 275 mm	1-Lug nut cover
001763	Knob for rear hub cover	8 x 275 mm	1-Knob
001834	Bracket for rear hub cover	8 x 275 mm	1-Bracket

Application: Place cover over hub and secure with nut cover.

H-20

For 30mm hex flange nuts. *Requires a minimum of 3 threads protruding through lug nut; Black spacer not applicable with short lug nut.



H-20

H-22

For 33mm hex flange nuts. *Requires a minimum of 3 threads protruding through lug nut; Black spacer not applicable with short lug nut.



H-22

BBH-10



BBH-10 "COMBI" BEAD BREAKER

The BBH-10 is ideal for use with all truck, farm tractor, grader, combine, and skidder tires. The air hydraulic movement works on all types of rims except 5-piece earthmover rims. Can be used without removing the wheel and will not damage the bead or rim. No screws, bolts, or attachments. Can be used with Haltec model AHP-20 pump, AHP-15 pump, or equivalent 10,000 PSI pump.

TALON-1



TALON-1 OTR BEAD BREAKER

- Works on both front and back wheel without dismounting wheel from vehicle
- Works on all new 3 piece 25" wheels or larger
- Works on all wheels with CAT "Shur-Lok" safety feature
- A must tool for all trucks

OTR-1825



OTR-1825 BEAD BREAKER

Off-the-road bead breaker tool. Used on 25" to 51" 5-piece rims with pry bar pockets. Has 4 1/4" stroke and is designed to break earth-mover tire beads on rusted rims. Can be used with Haltec model AHP-15 pump or equivalent 10,000 PSI pump, 17" length. Caterpillar conversion kit available. Order part OTR-1825CK.

OTR-2000



OTR-2000 GIANT TIRE/WHEEL BEAD BREAKING TOOL

Designed for largest construction and off-road tires and wheels. Works on all 39", 45", 51" and 57" wheel sizes.

Can be used with Haltec model AHP-20 pump, AHP-15 pump, or equivalent 10,000 PSI pump.

Note: Due to design changes, the OTR-2000 frame and ram will not interchange with Goodyear TO-2000 tools. All other parts are interchangeable.

OTR-3000



OTR-3000 GIANT TIRE BEAD BREAKER

- Designed specifically to work on Topy and Rimex OE wheels found on Terex, Komatsu, Liebherr, and Le Tourneau
- Designed to prevent the tool from kicking out while under load

AHP-15



AHP-15 HYDRAULIC PUMP

- Fast-acting air hydraulic pump that can be used with all Haltec Bead Breakers
- 10,000 PSI rated
- Capacity 3.5 qts.
- Oil Hose not included
- Polyglass reservoir

AHP-20



AHP-20 HYDRAULIC PUMP

- Fast-acting air hydraulic pump that can be used with all Haltec Bead Breakers
- 10,000 PSI rated
- Capacity 5 qts. oil
- Hose not included
- Polyglass reservoir

AHP-20H



AHP-20H HYDRAULIC HOSE

- 8' hose with coupler for use on all hydraulic pumps.



TECH TIP

THESE PRODUCTS, AS WELL AS ALL TIRE TOOLS, SHOULD NEVER BE USED BY PERSONS UNLESS THEY HAVE BEEN TRAINED PROPERLY ACCORDING TO OSHA REGULATION #29CFR 1910.177 ENTITLED "SERVICING SINGLE-PIECE & MULTI-PIECE RIM WHEELS."

HYDRAULIC RAMS & JACKS

These rams are recommended for use in pushing off-rear beads on earthmover wheels. Can be used for all earthmover truck tires. Can also be used as a general purpose cylinder. Maximum operating pressure of 10,000 PSI. Designed for use in all positions. Made in the USA.. A coupler and dust cap are included with all models.

HYDRAULIC RAMS & JACKS

HALTEC NO.	CYLINDER CAPACITY (TONS)	STROKE (INCHES)	CYLINDER EFFECTIVE AREA (IN ²)	OIL CAPACITY (IN ³)	COLLAPSED HEIGHT (IN)	WEIGHT (LBS.)
AJ-102	10	2.13	2.23	4.75	4.78	5.1
AJ-106	10	6.13	2.23	13.67	9.75	9.4
AJ-110	10	10.13	2.23	22.59	13.75	12.9
AJ-30	30	2.44	6.5	15.85	4.5	13.8
AJ-506	50	6	11.05	66.3	10.97	31.5
AJ-1006	100	6	20.65	136.91	14.06	45

AJ-30

The AJ-30 "shorty" is a lightweight, low-profile design for use in confined places. Cylinder capacity is 30 tons.



AJ-30



AJ-506-B

AJ-506-B

The AJ-506-B 50-ton aluminum jack is easy-to-handle and lightweight, it can be used with any 10,000 PSI pump. Perfect for off-highway work. Comes with a 7" x 7" aluminum base.

AJ-1006 100 TON ALUMINUM JACK

- Lightweight aluminum for easily handling and placing under the vehicle
- Includes "Shut-Off Valve" which allows the pump to be removed while ram is extended*



AJ-1006

31710



31710 BEAD HOLDING DEVICE

Holds the bead in place against the wheel when mounting the tire onto the wheel. Not a prying device.

T11E



TG11E

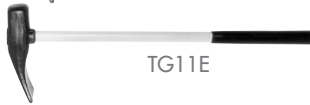

TG11D



HANDLED BEAD-BREAKING WEDGES

Use on passenger, truck, bus, farm, tractor, and aircraft tires. Use with soft-face hammers. Breaks beads quickly and easily. Handle serves as lever to push bead away from rim.

WEDGES

PART NO.	EDP NO.	DESCRIPTION	REPLACEMENT HANDLE	LENGTH	HEAD WEIGHT
T11E®	35329	Wood-Handled Wedge	T11EH	30" (76.2cm)	8 1/2 lbs. (3.9kg)
TG11E	35429	Fiberglass Handled Wedge	TG11EH	32" (81.3cm)	8 1/2 lbs. (3.9kg)
TG11D	35427	Fiberglass Handled Wedge	TG11DH	18" (46cm)	4.8 lbs (2.2kg)

T26A

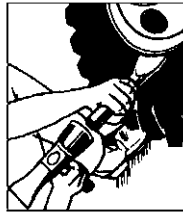

T26A (32126) BEAD-BREAKING TOOL/DRIVING IRON

Driving iron is used for loosening rusted truck and bus beads. Tool blade is forged extra wide and curved to fit the rim. Will speed truck repair work and save labor time.

BEAD-BREAKING TOOL/DRIVING IRON

LENGTH	STOCK	WEIGHT
11 3/4" (29.9cm)	1 1/4" (32mm)	3 3/4 lbs. (1.7kg)

T52



T41



BEAD-BREAKING TOOLS TRUCK/FARM/OTR

These lightweight, portable tools are a great alternative to the handled bead breaking wedges or hydraulic bead breakers. One end is used to remove frozen or rusted beads from all types of rims. The other end can be used as a leverage bar when inserted into the 35695 or 35697 Truck Wrench.

BEAD-BREAKING TOOLS TRUCK/FARM/OTR

PART NO.	EDP NO.	DESCRIPTION	LENGTH	STOCK	WEIGHT
T41	33341	Swan Neck	30" (76.2cm)	7/8" (22mm)	5 1/2 lbs. (2.5kg)
T52	34652	Bead Breaker Leverage Bar	33" (83.8cm)	7/8" (22mm)	5 1/2" lbs. (2.5kg)

BUDD NUT WRENCHES

Wrenches hold outer cap nut on dual wheels while turning inner nut. Lip fits in hole to secure wrench in place. Sizes offered fit standard and metric Budd nuts.

BUDD NUT WRENCHES

PART NO.	EDP NO.	DESCRIPTION	SIZE	WEIGHT
TX9®	30609	SAE	1 1/2" (38mm)	.73 lbs (.3kg)



TX9®

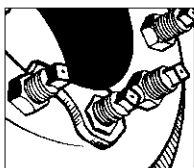

FULL LINE KEN-TOOL CATALOG AVAILABLE UPON REQUEST.

TUBELESS TIRE IRONS & SETS

Sets provide all irons necessary for a variety of tire changing applications. Use "C" bar with the "B" extension bar for easier use on large, widebase truck tires. Use on standard and large truck tires, including industrial, farm, buses, and tractors.

TUBELESS TIRE IRONS & SETS STANDARD

PART NO.	EDP NO.	DESCRIPTION	LENGTH	STOCK	WEIGHT
T46A	34747	Straight Mount/ Demount Tool	36" (91.4cm)	3/4" (19cm)	4 1/2 lbs. (2.0kg)



T46A

TUBELESS TIRE IRONS & SETS

PART NO.	EDP NO.	LENGTH	STOCK	WEIGHT
T45A®	34645	37" (94.0cm)	3/4" (19mm)	4.6 lbs. (2.1kg)
T45HD	34647	41" (104.1cm)	7/8" (22mm)	7 lbs. (3.2kg)
T45A-2000K™	34644	37" (94 cm)	3/4" (19mm)	5 lbs. (2.2kg)



T45A-2000K



T45A

TUBELESS TIRE IRONS & SETS HEAVY-DUTY

PART NO.	EDP NO.	DESCRIPTION	LENGTH	STOCK	WEIGHT
T47A	34847	Straight Mount/ Demount Tool	52" (132.1cm)	1" (25cm)	11 lbs. (5.0kg)



T47A



T23



T25



T27



T23A



T27A

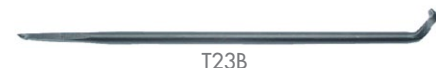

T23B



T48A

LOCK RING TOOLS

These tools are designed to remove lock rings on most trucks on the road today. A must have for anyone mounting or demounting multi-piece rims.

LOCK RING TOOLS

PART NO.	EDP NO.	DESCRIPTION	LENGTH	STOCK	WEIGHT
T23	32123	Truck Lock Ring Remover Designed especially for Firestone RH and TI rims	24" (61cm)	11/16" (17.5cm)	2 1/4 lbs. (1.0kg)
T23A	33223	Truck Lock Ring Remover Designed Especially for Firestone RH And RI rims	30" (76.2cm)	11/16" (17.5cm)	2 1/2 lbs. (1.1kg)
T23B	33224	Combination Rim/Ring Tool Flat, tapered end ideal for all round ring & rim work	23 1/2" (59.7cm)	11/16" (17.5cm)	2 1/2 lbs. (1.1kg)
T25	32125	5" Rim Lock Tool For Servicing 5" wide base rims	18" (45.7cm)	5/8" (16cm)	1 3/4 lbs. (.8kg)
T27	32127	Special Lock Ring Tool Long, tapered curved end for R-1 continuous side rings; short curved end for Goodyear rims	18" (45.7cm)	5/8" (16cm)	1 3/4 lbs. (.8kg)
T27A	32128	Lock Ring Tool Remove continuous side rings on two-piece truck rims	18" (45.7cm)	5/8" (16cm)	1 3/4 lbs. (.8kg)
T48A	34648	Heavy-duty lock ring tool used for multi-piece wheels, especially hub types	37" (94cm)	3/4" (19mm)	4 1/2 lbs. (2.0 kg)



TIRE INFLATION CAGES

Mandatory for any shop working with tubeless and multi-piece rims. Made from heavy-gauge steel tubing welded to a steel base. Guards against blown lock rings and rims. Follow safety instructions on cage and OSHA regulation 29-CFR Part 1910.177. Meets OSHA regulation requirements for Medium, Heavy-Duty Truck, OTR, Tractor, and Super Singles. Ken-Tool offers a size and design for all your needs. For additional safety instructions, call Haltec customer service.

TIRE INFLATION CAGES

PART NO.	EDP NO.	DESCRIPTION	A HEIGHT	B WIDTH	BASE	WEIGHT
T101	36001	Portable 2-Bar Cage	41" (104cm)	16" (41cm)	7" closed x 21 1/2"	60 lbs. (27.2kg)
T102	36002	4-Bar Cage*	43 1/2" (110.5cm)	20 1/2" (52.1cm)	31 1/2 x 26" (80 x 66.0cm)	152 lbs. (69.0kg)
T104	36004	3-Bar Cage – OTR	65" (165cm)	24" (61cm)	30" x 27" (76cm x 69cm)	158 lbs. (72.6kg)
T105	36005	5-Bar Cage*	43 1/2" (110.5cm)	20 1/2" (52.1cm)	41 x 26" (104.1 x 66.0cm)	192 lbs. (87.2kg)



30606

30606 – PROFESSIONAL LUG NUT COVER REMOVER

Special coating will not scratch or damage chrome, painted, or coated lug nut covers.



31810

31810 ALUMINUM WHEEL PROTECTOR

Save expensive rims from damage during manual changing. Prevents tire tools from marring or scratching aluminum or steel rims when using Ken-Tool's manual tire changing tools. Durable leather protector fits on rim and protects inside of the rim well.



T20A

TIRE MOUNT/DEMOUNT SPOONS

These irons are designed for fast and efficient tire changing. The 30" spoons provide enough strength and leverage to work on large truck, bus, off-road vehicle, tractor, and aircraft tires.

TIRE MOUNT/DEMOUNT SPOONS

PART NO.	EDP NO.	LENGTH	STOCK	WEIGHT
T20A	33220	30" (76.2cm)	11/16" (17.5mm)	3 lbs. (1.4kg)
T39	33239	30" (76.2cm)	7/8" (22mm)	4 1/2 lbs. (2.0kg)
T19A	33219	30"	11/16"	3 lbs.



SAFETY!

WARNING: SAFETY CAGES - TIRE CHANGING CAN BE DANGEROUS AND SHOULD BE DONE BY TRAINED PERSONNEL USING PROPER TOOLS AND EQUIPMENT AS DIRECTED BY FEDERAL OSHA STANDARD NO. 29CFR PART 1910.177. TIRES MAY EXPLODE DURING INFLATION CAUSING INJURY TO OPERATOR OR BYSTANDER. WEAR SAFETY GOGGLES. KEEP ALL PARTS OF BODY OUTSIDE CAGE. USE EXTENSION HOSE, CLIP-ON CHUCK, AND REMOTE VALVE. SEE SUPERVISOR FOR SAFETY PROCEDURES.

FULL LINE KEN-TOOL CATALOG AVAILABLE UPON REQUEST.

36014-T114 EZ TIRE ROTATOR FOR INFLATION CAGES

- Reduces Back Strain While Handling Large Tire & Wheel Assemblies
- EZ Tire Rotator fits any Ken-Tool 3-Bar, 4-Bar, and 5-Bar Inflation Cage, plus many competitive cages
- No need to lift or remove rim/wheel assembly from cage when repositioning valve stem for access through the cage tubes.
- Allows tire tech to easily and quickly rotate rim/wheel assembly inside the safety cage in order to adjust position of valve stems.
- Reduces handling, back strain and user fatigue; increases safety.
- Easily installed or moved to another cage-no fastening required.
- No assembly required; simply place in center of the cage.
- Feature heavy -duty 2" ball-bearing rollers and 1/4" thick steel stock for long service.
- Boxed and UPS shippable.
- Made in the USA.. Patent pending.



36014-T114

MODEL NO.	ITEM NO.	DESCRIPTION	LENGTH	WT.
T114	36014	T114 EZ Tire Rotator	17 1/2" (44.5cm) x 25 1/2"(64.8cm) x 2 1/2" (6.4cm)	19lbs (8.6kg)

VALVE BREAKER

Quickly & easily remove valve stem from wheels! Made in the USA from quality, high-grade steel. Heat treated punch for top performance and long life. Pinch-preventing Safety Grip with vibration dampening tube grip. Long-lasting baked powder coat finish. T34B designed to fit into most 30" tool boxes. Simple to re-build - only 3 components.

- Made in the USA from high quality, high grade steel.
- Heat-treated punch for top performance and long life.
- Pinch-preventing Safety Grip with vibration dampening tube grip.
- Long-lasting baked powder coat finish.
- T34B designed to fit onto most 30" toolboxes.
- Simple to rebuild - only 3 components.
- Available in two sizes.



35934



35936

VALVE BREAKER

PART NO.	ITEM NO.	DESCRIPTION	LENGTH	WEIGHT
35934	T34B	Valve Breaker	27"	9lbs.
35936	T36B	Valve Breaker	45"	16lbs.



THE BRAND NAME YOU TRUST

- Trust, Racing, Performance, Innovation, Technology, Safety & Rubber
- The most admired company in the motor vehicle parts industry (Fortune Magazine)
- The only tire used by NASCAR and #1 in racing



PREMIUM CONVENTIONAL



765 SERIES



758 SERIES



717-718 SERIES



670 SERIES

Wiper Blades Are Critical - Your drivers WILL see the difference!

- Your driver's visibility is the single biggest factor in safety
- Vision provides 90% of information needed while driving
- Reduced visibility is the factor in 42% of crashes
- LONG LASTING for clean, clear, no streaks, no smears, no chatter, no noise

Why risk the dollar value of your driver, your tractor/trailer, or your cargo?

GOODYEAR Wiper Blades - The Brand Name You Trust - 100% Made in the USA. Wiper Blade Specifications:

- Clear, perfect, vision
- Designed to perform longer
- Stops smears, streaks, chatter, squeaks
- Heavy-duty steel frame
- Stainless steel flexors
- Natural rubber compound
- Technology leader in the wiper blade industry
- Coverage 11" - 28" standard
- Coverage 11" - 40" commercial heavy-duty
- Reinforced joints for strength

PREMIUM CONVENTIONAL

Heavy-duty steel frame with double paint coat.

- Stainless steel flexors.
- Coverage 11" - 28".
- Plus heavy-duty frames.
- Reinforced joints for strength.
- Natural Rubber Compound.

ULTIMATE 765 SERIES

- ResponseEdge Technology™ for wipers.
- SilentArmor Technology™ for wipers.
- OE style and fit with special connectors in addition to hook and side pin coverage.
- Heavy-duty construction.
- Spoiler material designed to repel ice & snow.
- Maximum, all-season, wiping power.

SEVERE WEATHER 758 SERIES

- For Snow / Sleet / Heavy Rain / Mud / High Wind
- Functional spoilers for maximum windshield contact.
- Aerodynamic anti-wind lift.
- Sizes 15" through 28".
- Heavy-duty, riveted steel frame.
- Stainless steel flexors.
- Natural Rubber Compound.

HEAVY-DUTY 717-718 SERIES

- 20" - 40" Wiper Blade for Buses, RV's & Older Trucks
- ResponseEdge Technology™ for wipers.
- SilentArmor Technology™ for wipers.
- OE style and fit with special connectors in addition to hook and side pin coverage.
- Heavy-duty construction.
- Spoiler material designed to repel ice & snow.
- Heavy-duty steel frame with double paint coat.
- Stainless steel flexors
- Plus heavy-duty, riveted frames for fleet sizes 20" - 40" offering coverage for trucks, buses, and RVs.
- Natural Rubber Compound.

STANDARD 670 SERIES

- Riveted frame
- Stainless steel flexors
- Natural Rubber
- Available Sizes: 11" - 28"

AP-1 BUSCH SUPER SHINE ALUMINUM POLISH

Restores brilliance to dull uncoated aluminum wheels, fuel tanks, trailers, diamond plate, and trim. Can be applied by hand or power buffed. Black residue wipes off easily and washes off hand with soap and water. Provides a long lasting brilliant shine with superior resistance to dulling.

AWS-1 BUSCH ALUMINUM WAX & SEALANT

Enhances shine and removes swirl marks while greatly improving corrosion resistance on recently polished aluminum wheels, fuel tanks, and deck plates. Can be left on wheel (unbuffed) in severe weather and road conditions to further protect surface.

AWB-1 BUSCH BLUE ALUMINUM WASH

Is the perfect product for cleaning lightly oxidized uncoated aluminum wheels before polishing to a high shine.

AWHD-1 BUSCH PINK HEAVY-DUTY ALUMINUM WASH

To reduce buffing effort, use Busch Aluminum Wash before polishing with Super Shine Polish.



AP-1

AWS-1

AWB-1

AWHD-1

CONTENTS

0-320	51	977S-11	15	225392	45
0-330L	51	001004	87	227392	45
41 MS-00	43	001005	87	245392	45
57TT	26, 33, 50	001102	87	246392	45
60 MS-27	43	001103	87	247392	45
70 MS-7	43	001109	87	257392	45
70 MS-27	43	001402	87	407426	84
80 MS-27	43	001763	87	430632	84
89-2 WASV	76	001834	87	430732	84
89-3W	76-77	2755L	47	590900	65
89-3 WASV	76	5007	47	590901	65
89-3 WTK	76	5012	84	590905	65
89-F16	66-72	5014	84	590911	65
89HKC-12	76	5120	84	590914	65
89HKC-12M	76	5131	56	590915	65
89HKC-12MG	77	5716	84	590921	65
89HKC-24	76	5916	84	A-100-VC-1	50
89HKC-24M	76	5976-5	51	A-100-VC-2	50
89HKC-24MG	77	5976-6	51	A-100-VC-3	50
89HKC-25C	76	5988R / 5988L	84	A-100-VC-8	50
89HKC-50	76	5995R / 5995L	84	A-100-VC-8G	50, 77
89HKC-50C	76	5996R / 5996L	84	A-100-VC-12	50
89HKC-50C	76	6185	25	A-126	51
89HKI-25	76	6190	25	A-127	51
89HKT-12	76	7896R / 7896L	84	A-128	51
89HKT-12M	76	008201	87	A-144	50
89HKT-24	76	008202	87	A-145	26, 50
89HKT-24M	76	008221	87	A-147	38, 50
89HKT-50	76	008222	87	A-148	50
89-HMVN	76-77	8807N-3	50	A-149	37, 50
89HVC-12G	77	8807N-4	26, 33, 50	A-150	25, 50
89HVC-24G	77	8909-C	57	A-151	50
89HVC-50G	77	10008	51	A-152	29, 50
89HVI-25	76-77	10009	51	A-155	25, 50
89MTIS-3	69, 72	10013	58, 81	A-449	25
89MTIS-5	69, 72	10058	51	AD-1	50
89MXA	66-67, 72-73	10058B	51	AHP-15	88
89OEB	66, 72, 75	10071	51	AHP-20	88
89PIU	66, 72	10171	46	AHP-20H	88
89-SWT-1	75	30606	92	AJ-30	89
89TPMS-CAPG	50, 77	31710	90	AJ-102	89
89TRL-6B	68-69, 72	31810	92	AJ-106	89
89TRL-6B-IC	69, 72	35934	93	AJ-110	89
89TRL-CYL	68-69, 72	35936	93	AJ-506	89
89TWIN	66-67, 72	36014-T114	93	AJ-506-B	89
89XDA	66-67, 72-73	39874	84	AJ-1006	89
89XDB	66-67, 72-73	39913	85	ALLIGATOR	65
89XDD	66, 72	39946	85	ALSP	48
89XDH	66-67, 72	076015	86	AP-1	95
89XDZ	66-67, 72-73	076018	86	AQF-1	49
89XHB	66-67, 72	076085	86	ASP-1	63
89XTC	66-67, 72	076155	86	ASP-10	57
90 MS-27	43	076185	86	AWB-1	95
114S-5 1/2	15	076188	86	AWHD-1	95
114S-11	15	077015	86	AWS-1	95
115 MS-27	43	077018	86	B-6	48
000230	87	077085	86	B9-1	48
000233	87	077155	86	B9-2	48, 51
310	49	077185	86	B-222	24, 51
322	58	077188	86	B050121005	26
326	58	082012	87	BBH-10	88
328	58	082122	87	BUSCH	95
377	58	082133	87	C-10	12
451	51	100450	87	C-100	23
452	51	109176A	87	C-134	23
453	51	109176B	87	C-533	29
463	51	110203	87	CH-300	60
464	51	125392	45	CH-305	59
500	86	126392	45	CH-315	59
600	86	127393	45	CH-318	59
621-5	46	139698	85	CH-320	59
670 SERIES	94	139987	85	CH-330-LO	60, 76
717-718 SERIES	94	140230B	87	CH-330-LO-OP-1	76, 78-79
753S-3 1/2	17	140233A	87	CH-335	60
753S-4	17				
753S-4 1/2	17				
753S-8	17				
753S-9	17				
753S-10	17				
753S-11 1/2	17				
753S-12	17				
753S-13 1/2	17				
753S-16	17				
753S-17	17				
753S-17 1/2	17				
753S-18	17				
753S-18 1/2	17				
753S-19	17				
753S-20 1/2	17				
753S-21	17				
753S-21 1/2	17				
753S-22 1/2	17				
753S-23	17				
753S-23 1/2	17				
753S-24 1/2	17				
753S-25	17				
753S-29 1/2	17				
753S-32	17				
758 SERIES	94				
765 SERIES	94				
810F-8	18				
810F-9	18				
810F-10	18				
810F-11 1/2	18				
810F-12	18				
810F-13 1/2	18				
810F-16	18				
810F-17	18				
810F-17 1/2	18				
810F-18	18				
810F-18 1/2	18				
810F-19	18				
810F-20 1/2	18				
810F-21 1/2	18				
810F-22 1/2	18				
810F-23	18				
810F-23 1/2	18				
810F-24 1/2	18				
810F-25	18				
810F-29 1/2	18				
810F-32	18				
810F-40	18				
867-1 1/2	18				
867-1 1/4	18				
867-2	18				
867-2 1/2	18				
867-3	18				
867-3 3/8	18				
867-4	18				
867-4 1/2	18				
867-5	18				
867-5 9/16	18				
867-6	18				
867-6 7/8	18				
867-7 1/4	18				
867-7 3/4	18				
867-8	18				
867-8 1/2	18				
867-9	18				
867-10	18				
867-10 3/4	18				
867-12	18				
867-12 1/2	18				
867-16	18				
867-18 7/8	18				
867-22 1/2	18				
867-24 1/2	18				
977S-5 1/2	15				

POLICY & WARRANTY

PRODUCTS

Subject to change without notice. Haltec Corporation is not responsible for inadvertent typographical errors or omissions.

RETURNED GOODS

No return goods will be accepted unless authorized in writing by Haltec Corporation. All return goods must be shipped prepaid to the factory, and are subject to a restocking charge. Special items are not returnable.

SHIPMENTS

No minimum order is required.

WARRANTY

Haltec Corporation, Salem, Ohio, warrants its tire valves and tire valve hardware to be free from defects in workmanship and materials for a period of 60 days from date of shipment from plant. Haltec will replace any item found to be defective, or, at its option, will refund the purchase price of such item, provided that notice of the defect is given by the buyer within 60 days from date of shipment. The foregoing warranty is in lieu of all other warranties, expressed or implied.

SAFETY PRECAUTIONS

Tire and Rim Servicing can be dangerous, and should be done by trained personnel using proper tools and procedures. The Occupational Safety and Health Administration has a safety standard for the servicing of single-piece and multi-piece rim wheels (OSHA std 29 CFR 1910.177) to include requirements for the safe servicing of rims used on passenger, truck, trailers, buses and off-road vehicle equipment.

All tire servicing should be performed by persons trained properly. Haltec has copies of this safety standard available upon request. Ask for the standard entitled "Servicing Single-Piece and Multi-Piece Rim Wheels." Failure to comply with these procedures as well as procedures recommended by Tire Manufacturers and Wheel and Rim Manufacturers may result in faulty positioning of the tire and rim and cause the assembly to burst with explosive force sufficient to cause serious physical injury or death. Haltec has developed a list of recommendations relating to the use of our products.

- 1) Prior to any tire work, the valve core should be removed to exhaust all air from the tire/wheel assembly.
- 2) Check the valve system by running a piece of wire through the stem to make sure it is not plugged. Tire/wheel assemblies are known to have contaminants in the assembly (dirt, dust, rust particles, etc.).
- 3) Use only tools which are recommended in the Tire Manufacturers and/or Rim Manufacturers catalog for the type of rim being serviced.
- 4) Use air servicing equipment that allows the person to stand outside the trajectory of the wheel and tire assembly.
- 5) Where a core housing (for tractor or Super Large Bore Valves) is involved, never loosen or attempt to remove the core housing until the air pressure is relieved.
- 6) When servicing an assembly with a core housing valve, use the proper inflation adapter for the intended service (310 Adapter for Tractor Service, CH-3 Core Housing, IN-80A for Super Large Bore, CH-8 or CH-16, Z12 for Z-Bore, MB-8 for Mega Bore, or IN-95 for SLB, Z-Bore and new Mega Bore with removable core housing.).

CH-340.....	59	G-206.....	26, 33, 38	H-798.....	47	I-405-9LOM.....	78
CH-345.....	60	G-550.....	51	H-1503.....	85	I-405-9M.....	78
CH-346.....	60	GA-100.....	54	H-1813.....	85	I-405-12LOM.....	78
CH-350-LO.....	61	GA-100DIS.....	54	H-2125.....	45	I-405-12M.....	78
CH-360.....	59	GA-105.....	54	H-2126.....	45	I-406M.....	78
CH-360OP-1.....	76	GA-105DIS.....	54	H-2127.....	45	I-408.....	80
CH-360S.....	59, 76	GA-110M.....	54	H-2225.....	45	I-409.....	80
CH-370-LO.....	61	GA-115.....	54	H-2227.....	45	I-415-3.....	79
CO-101.....	82	GA-115DIS.....	54	H-2245.....	45	I-415-6.....	79
CO-103.....	82	GA-120M.....	54	H-2246.....	45	I-415-9.....	79
CO-105.....	82	GA-125.....	54	H-2247.....	45	I-415-12.....	79
CO-107.....	83	GA-130.....	53	H-2248.....	45	I-420.....	79
CO-109.....	83	GA-135.....	53	H-2257.....	45	I-430-3.....	79
CO-111.....	83	GA-135S.....	53	H-2755.....	47	I-430-6.....	79
CO-111R.....	83	GA-140.....	53	H-4361.....	47	I-430-9.....	79
CO-112.....	83	GA-145.....	54	H-4660A.....	58	I-430-12.....	79
CO-201.....	82	GA-146.....	54	H-5265.....	59	I-450.....	79
CO-204.....	83	GA-150.....	53	H-6116.....	47	I-495-15.....	81
CO-301.....	82	GA-155.....	53	H-6116B.....	47	I-6017.....	79
CO-303.....	82	GA-155S.....	53	H-7607.....	47	IN-20.....	76-77
CO-501.....	82	GA-155S-RCL.....	53	H-8864.....	45	IN-80A.....	26
CO-701.....	82	GA-160.....	53	H-8964.....	45	IN-95.....	38
CO-800.....	83	GA-165.....	53	H-27245.....	45	LB-216.....	19
CO-801.....	83	GA-165S-RCL.....	53	HD-100.....	15	LB-217.....	19
DS-1.....	46	GA-170.....	53	HD-100-1.....	15	LB-218.....	19
DS-1.....	50	GA-175.....	53	HD-100-2.....	15	LB-219.....	19
DS-210.....	28	GA-185.....	53	HD-100-3.....	15	LB-220.....	19
DS-210P.....	28	GA-185S-RCL.....	53	HD-100-4.....	15	LB-221.....	19
DS-215.....	28	GA-185S.....	53	HD-100-5.....	15	LB-223.....	19
DS-226.....	28	GA-189S-RCL.....	53	HD-100-9.....	15	LB-224.....	19
DS-296.....	28	GA-190.....	56	HD-100-10.....	15	LB-225.....	19
DS-385.....	16	GA-190S.....	56	HE-200.....	46	LB-226.....	19
DS-390.....	16	GA-240.....	56	HE-201.....	46	LB-227.....	19
DS-400-L.....	16	GA-250.....	56	HE-202.....	46	LB-228.....	19
DT-105.....	55	GA-250S.....	56	HE-203.....	46	LB-229.....	19
DT-150.....	53	GA-255.....	56	HE-204.....	46	LB-230.....	19
E-3100-1.....	26, 33, 38	GA-255S.....	56	HE-369.....	45	LB-231.....	19
E-3100-4A.....	26	GA-255S-RCL.....	56	HE-370.....	45	LBTK-1.....	58
ES-300.....	74	GA-274.....	55	HE-371.....	45	LN-1.....	51
ES-301.....	74	GA-276.....	55	HE-372.....	45	LN-10.....	48
ES-305.....	74	GA-285.....	55	HE-373.....	45	LR-10.....	39
ES-306.....	74	GA-289.....	55	HE-381.....	45	LR-12.....	39
FCSTBL.....	45	GA-290.....	55	HE-382.....	45	LR-15.....	39
FE-300.....	46	GA-300-377.....	55	HE-383.....	45	LR-16.....	39
FMB-8.....	36	GA-850-330.....	55	HE-389.....	45	LR-20.....	39
FP-134.....	49	GA-850-350.....	55	HE-390.....	45	LR-24.....	39
FP-135.....	49	GA-850-370.....	55	HE-390A.....	45	LR-25.....	39
FP-136.....	49	GA-850-377S.....	55	HE-391.....	45	LR-29.....	39
FP-137.....	49	GOODYEAR.....	94	HE-391A.....	45	LR-33.....	39
FP-138.....	49	H-20.....	87	HE-392.....	45	LR-35.....	39
FP-139.....	49	H-22.....	87	HE-392A.....	45	LR-39.....	39
FP-140.....	49	H-41.....	12, 17	HE-393.....	45	LR-45.....	39
FP-141A.....	49	H-42.....	17	HE-393A.....	45	LR-49.....	39
FP-141F.....	49	H-43.....	16	HE-394.....	45	LR-51.....	39
FP-142.....	49	H-45.....	17	HE-395.....	45	LR-57.....	39
FP-143.....	49	H-47.....	16, 52	HE-396.....	45	LR-63.....	39
FP-144.....	49	H-47L.....	16	HE-397.....	45	LR-69.....	39
FP-145.....	49	H-50.....	29, 48	HE4430.....	45	M-1870.....	29
FP-146.....	49	H-78.....	85	HN-17.....	51	M-2000.....	27
FP-153.....	49	H-79.....	85	HN-18.....	51	M-5000.....	29
FP-154.....	49	H-150.....	85	HN-21.....	51	MB-3.....	37-38
FP-155.....	49	H-155.....	86	HN-22.....	51	MB-5A.....	37-38
FP-156.....	49	H-180.....	85	HT-R760.....	24	MB-8.....	36
G-160.....	51	H-181.....	85	HT-R-761.....	37	MB-12-75.....	35
G-162.....	51	H-182.....	85	HT-Z-100.....	32	MB-12-85.....	35, 37
G-165.....	51	H-183.....	85	I-340-20.....	81	MB-13.....	36
G-166.....	51	H-185.....	86	I-350-20.....	81	MB-14.....	36
G-170.....	51	H-188.....	86	I-401.....	80	MB-19-75.....	35
G-170S.....	51	H-190.....	85	I-402.....	80	MB-19-85.....	35
G-172.....	51	H-523MS.....	42	I-404.....	80	MB-20.....	35
G-174.....	51	H-543C.....	43	I-405-3LOM.....	78	MB-20-2.....	37-38
G-201.....	26	H-556.....	47	I-405-3M.....	78	MB-25.....	36
G-202.....	26, 33	H-572-0.....	40	I-405-6LOM.....	78	MB-26.....	35
G-204.....	26, 33, 38	H-573-0.....	40	I-405-6M.....	78	MB-27.....	36

MB-29-85	35	OR-333-T	39	S-7910	28	TRL-H-CH-3600P	77
MB-50	37-38	OR-335-T	39	SFE-400	46	TRL-H-IN-20	77
MB-51	38	OR-339-T	39	SLB-55	38	TRL-H-N1 200	77
MB-55	38	OR-343-T	39	SLB-85	23	TV-218R	48
MB-55-3	38	OR-345-T	39	SLBHAT	24	TV-220R	48
MB-56	37	OR-349-T	39	STAND-4	77	TV-399	52
MB-60-1	38	OR-449-T	39	SVL-STND	76	TV-400	52
MB-60P	33	OR-451-OVM	39	T11E	90	TV-400S	52
MBAT	38	OR-451-T	39	T19A	92	TV-401	52
MBRC-8	37	OR-457-OVM	39	T20A	92	TV-402	52
MBV-L	36	OR-457-T	39	T23	91	TV-412	41
MNCSTBL	45	OR-463-OVM	39	T23A	91	TV-413	41
MR-800	27	OR-463-T	39	T23B	91	TV-413-CH	41
MR-850	27	OR-469-T	39	T25	91	TV-414	41
MR-890	27	OTR-1825	88	T26A	90	TV-415	41
MSN-4	51	OTR-2000	88	T27	91	TV-416	41
MT-3000	24	OTR-3000	88	T27A	91	TV-416/DS-1	44
MT-4000	28	P-15	48	T-30	48	TV-416L	41
N-1000	48	P-250	49	T39	92	TV-416LF	44
N-1012S	48	P-250F	49	T41	90	TV-416MC	44
N-1050	29	P-251	49	T45A	91	TV-417	42
N-1055	55	P-252	49	T45A-2000K	91	TV-418	41
N-1057	49	PC-1	52	T45HD	91	TV-418-CH	41
N-1066	28	PC-2	52	T46A	91	TV-423	41
N-1091	49	PC-3	52	T47A	91	TV-425	41
N-1091-2	49	PC-4	52	T48A	91	TV-430	42
N-1091-3	49	PC-5	52	T52	90	TV-500	40
N-1147	42	PC-6	52	T-81	23	TV-501	40
N-1147L	42	PC-7	52	T-82	23	TV-509	43
N-1199	59	PT-45-6	21	T101	92	TV-510	43
N-1200	59	PT-300-J-650	21	T102	92	TV-511	43
N-1202	50	PT-330-3 1/2	21	T104	92	TV-513	41
N-1410	56	PT-330-J-690	21	T105	92	TV-515	41
N-1418	13	PT-753S-6	21	T-620	24	TV-542	43
N-1420H	56	PTC	21	T-670	16	TV-543	43
N-1451	49	PTC BLOCK-OFF COLLAR	21	TALON-1	88	TV-543D	43
N-1452	49	PT-EX	21	TC-30	52	TV-543E	43
N-1510	55	PT-EX-DP	21	TC-40	52	TV-544	43
N-1538B	28	PT GAUGE	20-21	TC-50	52	TV-544C	43
N-1543A	28	PT-H-42	21	TC-60	52	TV-544D	43
N-1600	44	PT-R-520	21	TC-63	52	TV-545	43
N-1610	57	PT-Z10	21	TC-70	52	TV-545D	43
N-1710	57	R-372	29	TG11D	90	TV-545E	43
N-1810	57	R-372/TR-CH-16	48	TG11E	90	TV-546	43
N-1910	57	R-520	24-25	TGG-1	53	TV-546-36	43
NI-102	82	R-520B	25	TL-131	61	TV-546D	43
NI-104	82	R-521	29	TL-132	61	TV-546E	43
NI-106	82	R-525	24	TL-133	61	TV-546G	43
NI-108	83	R-529 5 1/4"	24	TL-134	61	TV-547D	43
NI-110	83	R-625	24	TL-610	63	TV-552	44
NI-112	83	R-660	24	TL-612	62	TV-553	44
NI-113	83	R-675	24	TL-615	63	TV-553C	44
NI-202	82	R-685	24	TL-620	62	TV-553D	44
NI-204	82	R-760	24	TL-625	62	TV-553E	44
NI-206	83	R-761	38	TL-630	62	TV-554D	44
NI-208	83	R-762S	24	TL-631	57	TV-555D	44
NI-502	82	R-763	24	TL-632	62	TV-555E	44
NI-504	82	R-764R	24	TL-633	62	TV-570	40
NI-702	82	R-969-K	24	TL-634	21	TV-571	40
NI-704	82	R-969K-1	24	TL-635	62	TV-572	40
NITRO-1	77	RK-800	15	TL-645	63	TV-572-HT	40
OR-20-JM	39	RK-810	15	TL-650	63	TV-573	40
OR-21-T	39	RK-820	15	TL-665	63	TV-573-HT	40
OR-22-JM	39	RK-830	15	TL-680	57	TV-574	40
OR-24-JM	39	RK-840	15	TL-685	63	TV-575	40
OR-25-T	39	RK-850	15	TL-690	57	TV-575-HP	42
OR-215-H	39	RV-1077A	42	TL-695	57	TV-575HP/DS-1	44
OR-217-L	39	RV-1078A	42	TL-700	37	TV-600-HP	42
OR-220-TG	39	RV-1175A	42	TL-800	25	TV-602-HP	42
OR-224-TG	39	RV-1177A	42	TL-IN-10	57	TV-618A	48
OR-225-T	39	RV-1179A	42	TR-572-ASC	40	TV-618A-SS	48
OR-321-T	39	RW-13	51	TRL-BAT	77	TV-618B	48
OR-325-T	39	S-85	23	TRL-COUP	77	TV-618RB	48
OR-329-T	39	S-85-D	23	TRL-H-25	77	TV-621A	48

TV-622A.....48	WH-46-4 1/2.....13	WH-300-9.....13	Z3-60.....32
TV-623A.....48	WH-46-9.....13	WH-300-J-650.....13	Z3-75.....32
TV-801-HP.....42	WH-46-J-651.....13	WH-300-J-653.....13	Z3-80.....32
TV-802-HP.....42	WH-47-4 1/2.....13	WH-300-J-657.....13	Z3-90.....32
TV-916R.....48	WH-47-9.....13	WH-300-J-658.....13	Z4.....31
TV-6008.....42	WH-47-J-652.....13	WH-330-J-690.....16	Z5.....33
TV-6008C.....42	WH-48-J-655.....13	WH-330-J-691.....16	Z8.....33
TV-6010.....41	WH-49-J-654.....13	WH-330-J-691B.....16	Z9.....33
TV-6020.....41	WH-50-6.....13	WH-330-J-692.....16	Z10.....33
TV-6030.....41	WH-50-7 1/2.....13	WH-330-J-693.....16	Z12-B.....33
TV-6040.....41	WH-50-J-659.....13	WH-330-J-694.....16	Z13.....31
TV-6050.....41	WH-50-J-660.....13	WH-330-J-695.....16	Z17.....33
TV-CH-1.....48	WH-51-J-668.....13	WH-330-J-696.....16	Z55.....33, 38
TV-CH-3.....48	WH-52-2.....13	WHD-0585EC.....19	Z-100.....33
TX9®.....90	WH-53-5 1/2.....13	WHD-5008EC.....19	ZBF-0581.....32
TYRECHECK.....64	WH-54-6.....13	WHD-5922EC.....19	ZBF-0663.....32
VP-8.....63	WH-55-2 1/2.....13	WHD-7103EC.....19	ZBFE-LENGTH.....32
VP-CT.....63	WH-55-8 1/2.....13	WHD-7601EC.....19	ZBR-0664.....32
W-1101-1.....51	WH-56-3.....13	WHD-7602EC.....19	
WH-44-6.....13	WH-57-3.....13	WHD-7940EC.....19	
WH-44-L.....16	WH-58-2 1/2.....13	WHD-7948EC.....19	
WH-45-2 1/2.....13	WH-59-J-656.....13	WHD-7949EC.....19	
WH-45-4.....13	WH-70-J-661.....14	WHD-9903EC.....19	
WH-45-4 1/2.....13	WH-70-J-661-10 1/2.....14	WHG-0570VC.....19	
WH-45-5.....13	WH-70-J-661-25 1/2.....14	WHG-1450VC.....19	
WH-45-6.....13	WH-70-J-661-28.....14	WHG-4985VC.....19	
WH-45-7 1/2.....13	WH-70-J-664.....14	WHG-5112VC.....19	
WH-45-8.....13	WH-70-J-664-12 1/2.....14	WHG-5200VC.....19	
WH-45-9.....13	WH-70-J-667.....14	WHG-5410VC.....19	
WH-45-10.....13	WH-71-J-9.....14	WHG-5420VC.....19	
WH-45-10 1/2.....13	WH-72-J-21 1/4.....14	WHG-8018VC.....19	
WH-45-12.....13	WH-72-J-28.....14	WHG-8019VC.....19	
WH-45-13.....13	WH-73-J-21 1/4.....14	WHG-8852VC.....19	
WH-45-24.....13	WH-75-J-662.....14	WHG-9440VC.....19	
WH-45-28.....13	WH-75-J-662-10 1/2.....14	WHG-9470VC.....19	
WH-45-29 1/2.....13	WH-75-J-663.....14	WH-JF-994.....15	
WH-45-30.....13	WH-75-J-665.....14	Z1.....31	
WH-45-32.....13	WH-75-J-666.....14	Z2.....31	
WH-45-36.....13	WH-300-4 1/2.....13	Z2-2.....33	

POLICY & WARRANTY

PRODUCTS

Subject to change without notice. Haltec Corporation is not responsible for inadvertent typographical errors or omissions.

RETURNED GOODS

No return goods will be accepted unless authorized in writing by Haltec Corporation. All return goods must be shipped prepaid to the factory, and are subject to a restocking charge. Special items are not returnable.

SHIPMENTS

No minimum order is required.

WARRANTY

Haltec Corporation, Salem, Ohio, warrants its tire valves and tire valve hardware to be free from defects in workmanship and materials for a period of 60 days from date of shipment from plant. Haltec will replace any item found to be defective, or, at its option, will refund the purchase price of such item, provided that notice of the defect is given by the buyer within 60 days from date of shipment. The foregoing warranty is in lieu of all other warranties, expressed or implied.

SAFETY PRECAUTIONS

Tire and Rim Servicing can be dangerous, and should be done by trained personnel using proper tools and procedures. The Occupational Safety and Health Administration has a safety standard for the servicing of single-piece and multi-piece rim wheels (OSHA std 29 CFR 1910.177) to include requirements for the safe servicing of rims used on passenger, truck, trailers, buses and off-road vehicle equipment.

All tire servicing should be performed by persons trained properly. Haltec has copies of this safety standard available upon request. Ask for the standard entitled "Servicing Single-Piece and Multi-Piece Rim Wheels." Failure to comply with these procedures as well as procedures recommended by Tire Manufacturers and Wheel and Rim Manufacturers may result in faulty positioning of the tire and rim and cause the assembly to burst with explosive force sufficient to cause serious physical injury or death. Haltec has developed a list of recommendations relating to the use of our products.

- 1) Prior to any tire work, the valve core should be removed to exhaust all air from the tire/wheel assembly.
- 2) Check the valve system by running a piece of wire through the stem to make sure it is not plugged. Tire/wheel assemblies are known to have contaminants in the assembly (dirt, dust, rust particles, etc.).
- 3) Use only tools which are recommended in the Tire Manufacturers and/or Rim Manufacturers catalog for the type of rim being serviced.
- 4) Use air servicing equipment that allows the person to stand outside the trajectory of the wheel and tire assembly.
- 5) Where a core housing (for tractor or Super Large Bore Valves) is involved, never loosen or attempt to remove the core housing until the air pressure is relieved.
- 6) When servicing an assembly with a core housing valve, use the proper inflation adapter for the intended service (310 Adapter for Tractor Service, CH-3 Core Housing, IN-80A for Super Large Bore, CH-8 or CH-16, Z12 for Z-Bore, MB-8 for Mega Bore, or IN-95 for SLB, Z-Bore and new Mega Bore with removable core housing.).



HALTEC CORPORATION

32585 North Price Road

PO Box 1180

Salem, OH 44460

p: (330) 222-1501

toll free: (800) 321-6471

f: (330) 222-2302

www.haltec.com